



# प्रवेशार्थी निर्देशिका **PROSPECTUS**



2023-24



हेमवती नन्दन बहुगुणा गढ़वाल विश्वविद्यालय  
(केन्द्रीय विश्वविद्यालय)

श्रीनगर गढ़वाल(२४६१७४), उत्तराखण्ड

**Hemvati Nandan Bahuguna Garhwal University**

(A Central University)

Srinagar Garhwal (246174), Uttarakhand

## HEMVATI NANDAN BAHUGUNA (1919-1989)

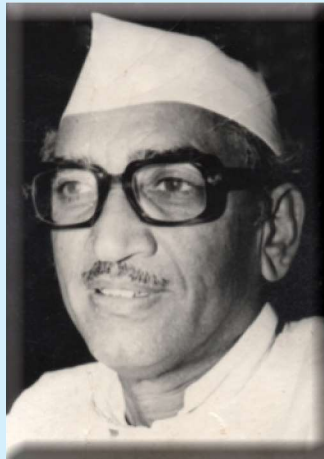

**H**emvati Nandan Bahuguna was born on 25 April, 1919. He received his early education from Garhwal region and later on shaped his academic and political career from Allahabad University. He served as the ninth Chief Minister of undivided Uttar Pradesh from 1973 to 1975. He also held important ministerial positions in the Government of India. He had voiced his concerns over the neglect of education in the remote hilly areas. Along with the people of this region, he struggled for fulfilling the academic and educational requirements which culminated in the establishment of Garhwal University in 1973, at Srinagar, a central town of the Garhwal Himalayas.

As a mark of respect and tribute to the 'son of the soil', in 1989, Garhwal University was renamed as Hemvati Nandan Bahuguna Garhwal University.

# PROSPECTUS

(Session 2023-24)

(For All Three Campuses of the University)

Admission, attendance rules and the academic calendar shall be applicable to all the affiliated colleges and institutions)



**HEMVATINANDANBAHUGUNAGARHWALUNIVERSITY**

(A Central University)

Srinagar (Garhwal) - 246174, Uttarakhand

# The University

Hemvati Nandan Bahuguna Garhwal University was established as a State University vide U.P. State Government notification no. (107/865/15/(75) (85y/64 dated 23 November 1973. It has a rare distinction of taking birth through a powerful popular movement during the early seventies in the last century. This movement symbolized the hopes and aspirations of the masses of the Garhwal region for development through the instrument of higher education. The people of this remote mountainous region campaigned for the foundation a University in the small but historic semi-rural town of Srinagar. It was an expression of their quest to empower future generations, overcoming academic, economic and social backwardness, and geographical and environmental constraint, a reassertion of cultural identity and harnessing the local, natural, and human resources for development.

The University has subsequently been converted into a central university by an Act of Parliament, i.e., the Central Universities Act 2009. The University has thus been entrusted with new responsibilities to guide its students, faculty and all other stakeholders to achieve excellence in academics and strives for the all-round development of students. Since its inception, the University has shown commitment to regional and community development inherent in its teaching courses, research agenda and other outreach and extension initiatives. The synergy derived from the circumstances of its genesis still inspires and promotes its vision for the future.

The University, nestled in the lap of Himalayan ranges of the Garhwal region of Uttarakhand, is a residential cum affiliating institution of higher learning. It has jurisdiction over seven districts of the Garhwal region of Uttarakhand.

The University has three campuses distantly located from each other - Birla Campus, Srinagar Garhwal with its Extension at Chauras Campus, B. Gopal Reddy (BGR) Campus, Pauri and Swami Ram Teerth (SRT) Campus Badshahithaul, Tehri. In addition, many colleges and institutes are affiliated with it and spread over different districts of the Garhwal region of Uttarakhand. Undergraduate, Postgraduate and Research programmes are being offered in different disciplines on all three campuses of the University. Besides conventional courses under different streams of studies, the University has introduced some regionally relevant courses that are most important to the mountainous areas.



Late Swami Manmathan  
Social Crusader and the pioneer of Garhwal University Movement



**Swami Manmathan Auditorium**



**Prof. Annpurna Nautiyal**  
Vice Chancellor



## MESSAGE

**I** extend my warmest greetings to each and every student on this important occasion of the commencement of the new academic year full of academic and other enriching extra-curricular activities. The Hemvati Nandan Bahuguna Garhwal University is the only central university of the Uttarakhand state. As an institution of higher learning, it attracts students not only from Uttarakhand but throughout India. With the implementation of the NEP we are gradually acquiring a Pan-India character. We have three beautiful campuses which offer healthy, harmonious and conducive environment for academic pursuits and research. Countless students have achieved success within these walls enabling them to shape their futures and enrich their lives.

We firmly believe in the holistic development of our students therefore, education is not confined to classrooms only but it extends to encompass personal growth and character building. We are dedicated to offering a learning experience, fostering a spirit of curiosity, critical thinking and a drive for positive change to prepare a pool of well-grounded students. Our array of extracurricular activities and community engagement opportunities will encourage you to explore your passions and cultivate a sense of responsibility towards society as well as students of all cohorts. We wholeheartedly welcome students from diverse backgrounds, recognizing that our collective strength lies in our unity and the exchange of ideas. In this melting pot of cultures and perspectives, we believe that the true innovation flourishes. In this journey towards success, it is crucial for each student to be ambitious, goal-oriented, disciplined, dedicated, and hardworking therefore, regular attendance in the classes and a strong focus on your objectives is the mantra for exploring your full potential.

Our dedicated faculty and other facilities offer an enriching environment for exploring the arenas of science, industry, commerce, social sciences, literature, and regional issues, while preserving the cultural traditions and heritage of our region. Together, we strive to create a platform for knowledge and understanding that extends far beyond the confines of textbooks. As you embark on this educational journey with us, I, along with the entire University fraternity, extend a heartiest welcome to you all. May you find inspiration, growth, and success and work hand in hand to scale new heights of achievement in the upcoming academic year.

As the Vice Chancellor, I welcome you all to become a part of the University family and invite you to embrace this transformative journey of knowledge, discovery, and personal growth with aplomb.

**Prof. Annpurna Nautiyal**



**Prof. M.S. Negi**  
**Dean, Students Welfare**



## **MESSAGE**

**O**ur university believes in developing human resources that uphold the core values of integrity, compassion and respect for others. As the dean of Student Welfare, I assure that your well-being growth and success are our top priority. Our aim is to provide a holistic experience from academic support to extracurricular activities, which enriches our University journey. We look forward to welcoming you to our vibrant and inclusive campus community.

Our university is committed to promote academic excellence and socially relevant education and has made all efforts to meet national global standards. The university is progressively marching towards becoming an excellence in the field of Higher Education. To help the interested students' abilities, we conduct a variety of events, seminars, and workshops within this framework. We often invite professionals from various fields to interact with the students and share their expertise and experiences in order to help the students better comprehend the concept. This allows for an outstanding combination of theory and practice. We make every effort to provide multiple opportunities for co-curricular and extracurricular activities for the overall development of the individual.

The core objective of the Dean of Students Welfare (DSW) is to guarantee that all students have a comfortable learning environment by giving them the required advice, offering appropriate counselling, and resolving their issues within the DSW framework. All students have access to DSW as one avenue through which they can embark on a productive journey, engage impressionable minds, and arouse their curiosity, passion, and desire for learning in order to become versatile individuals who are responsible members of society.

We have changed and implemented our entire curriculum according to the new National Education Policy 2020. Admissions in classes are being done completely through Common University Entrance Test. Keeping in view the local conditions and requirements, programs related to skill development have been made a part of the curriculum. Care has also been taken to ensure that the students have a close connection with their environment and society.

I extend an invitation to all students to participate in our endeavours as a part of DSW since they demonstrate the development of new abilities, aptitudes, talents, and, most importantly, a positive attitude that improves each student's capacity to put what they have learned to use in a variety of contexts. I want you to have the finest learning experience possible thanks to the supportive and encouraging atmosphere that our university provides.

**Best Wishes**

**Prof. M.S. Negi**

## CONTENT

Academic Calender 2023-24.....	1
Fee Structure for all Courses.....	2
1. Undergraduate Curriculum Framework - 2023-24.....	5
Seat Allotment/Intake in Core Subjects .....	10
Course Structure along with Credit Distribution .....	17
2. Subject List Mapping of Under Graduate Programmes.....	30
3. Subject List Mapping of Post Graduate Programmes.....	35
4. Guidelines for Admission.....	43
5. Other Important Admission Rules .....	45
6. Attendance Rules.....	51
7. Student's Welfare .....	53
8. Personality Development and Co-Curricular Activities.....	55
9. Facilities, Services and Special Assistance .....	57
10. Maintenance of Discipline and Code of Conduct .....	62
Annexure - Guidelines for Studens Already Pursuing their Course under CBCS System .....	69

## ACADEMIC CALENDAR SESSION 2023-24

Date of Registration for admission to UG and PG classes, First Semester	Within 15 days of declaration of the CUET result.
Commencement of the academic session/classes of UG First Semester of all courses	From 21.08.2023
Last date of admission to UG/PG/Diploma Courses for all semester excluding first semester	16.08.2023
Duration of submission of examination form for the odd semester of all courses	From 15.09.2023 to 15.10.2023
Duration of submission of examination form for the even semester of all courses	From 01.03.2024 To 31.03.2024
Course duration (including examinations) for all UG, PG, Professional & Vocational courses	
(a) Odd Semester	21.08.2023 to 31.12.2023
(b) Even Semester	15.01.2024 to 10.06.2024
Winter Break	01.01.2024 to 14.01.2024
Summer Break	11.06.2024 to 11.07.2024
University Convocation Day, Golden Jubilee Celebration of H.N.B. Garhwal University	01.12.2023
Birth Anniversary Celebration of Late Shri Hemvati Nandan Bahuguna	25.04.2024
Academic and Cultural Competition Programs	Month of February, 2024
Inter Faculty Sports Activities	November, 2023

- All departments of the Campuses to submit the Annual Report to IQAC by the first week of May.
- All departments of the Campuses shall conduct Orientation/Induction programme for the newly admitted PG students within one week of the commencement of classes and submit the report to IQAC. Dean of Schools to facilitate the same for UG programmes.



## FEE STRUCTURE FOR ALL COURSES

<b>1.</b>	One-time/Annual Fee to be paid at the time of admission	<b>Rs.</b>
<b>(a)</b>	Registration Fee	<b>80</b>
<b>(b)</b>	University Enrollment Fee (only for new students)	<b>200</b>
<b>(c)</b>	Identity Card Fee	<b>40</b>
<b>(d)</b>	Poor Students Assistance Fee	<b>50</b>
<b>(e)</b>	Reading Room Facility	<b>50</b>
<b>(f)</b>	Magazine Fee	<b>80</b>
<b>(g)</b>	Students council Fee / Student Union Fee	<b>80</b>
<b>(h)</b>	Cultural activities Fee	<b>120</b>
<b>2.</b>	Monthly fee (payable on semester basis for all courses)	
<b>(a)</b>	Sports Fee (per month)	<b>30</b>
<b>(b)</b>	Course/Tuition Fee	
<b>(i)</b>	B.A./B.Sc./B.Com/B.A.(Hons) (per month)	<b>75</b>
<b>(ii)</b>	M.Sc./M.A./M.Com./M.Sc.Biotech. (per month)	<b>100</b>
<b>(iii)</b>	B.Ed./M.Ed.	<b>200</b>
<b>(iv)</b>	All U.G.& P.G. Diploma Courses (per month)	<b>150</b>
<b>(v)</b>	LLB (per month)	<b>200</b>
<b>(vi)</b>	B. Tech (All Branch) (per sem.)	<b>11,000</b>
<b>(vii)</b>	M.Sc. Microbiology (per sem.)	<b>5,000</b>
<b>(viii)</b>	M.A. Yoga (per sem.)	<b>2,500</b>
<b>(ix)</b>	P.G. Diploma in Yoga (per sem.)	<b>1800</b>
<b>(x)</b>	Integrated 5 years M.Sc. Biotech. I to VI Sem/VII to X Sem. (per Sem.)	<b>7500/15000</b>
<b>(xi)</b>	MBA (per sem.)	<b>25,000</b>
<b>(xii)</b>	B.P.Ed. (per sem.)	<b>2,500</b>
<b>(xiii)</b>	MBA (Tourism & Travel Management) (per sem.)	<b>10,000</b>
<b>(xiv)</b>	PG Dip. In Tourism & Elementary Hoteliering (PGDTH) (per sem.)	<b>2500</b>
<b>(xv)</b>	Master in Computer Application (MCA) (per sem.)	<b>10,000</b>
<b>(xvi)</b>	B.Sc. (Hons.) Horticulture and Forestry (4 years course) (per sem.)	<b>500</b>
<b>(xvii)</b>	M.Sc. Horticulture/Forestry/Rural Tech. /Seed Sci. Tech./ Medical Aromatic plant (per sem.)	<b>1200</b>
<b>(xviii)</b>	B.Pharma (per semester)	<b>21000</b>
<b>(xix)</b>	M.Pharma (per semester)	<b>50000</b>
<b>(xx)</b>	Ph.D. Course* (per month)	<b>500</b>
<b>3.</b>	Additional Special Fee in respect of certain courses payable annual	
<b>(a)</b>	Practical/Professional Fee for LLB (per sem.)	<b>100</b>
<b>4</b>	Caution Money (Refundable)	
<b>(a)</b>	In case of Courses with no practical's-	
<b>(i)</b>	All UG/UG Diploma Courses, All PG/PG Diploma Courses	<b>300/500</b>
<b>(ii)</b>	Pre-Ph.D. Courses	<b>1000</b>
<b>(b)</b>	In case of Courses with Practical (per Subject)-	
<b>(i)</b>	All UG/UG Diploma Courses	<b>200</b>
<b>(ii)</b>	All PG /PG Diploma (except School of Agriculture/MCA)	<b>500</b>
<b>(iii)</b>	UG/PG Courses in School of Agriculture/MCA	<b>1000</b>
<b>(iv)</b>	B.Tech (All Branches)	<b>5000</b>
<b>(v)</b>	B.Pharma/M.Pharma	<b>5000</b>

<b>5</b>	<b>Other/Miscellaneous Fee and Charges</b>	
<b>(a)</b>	Transfer Certificate Fee	<b>50</b>
<b>(b)</b>	Character Certificate Fee	<b>50</b>
<b>(c)</b>	Issuance of Duplicate Fee receipt	<b>30</b>
<b>(d)</b>	Duplicate Identity Card Fee	<b>60</b>
<b>(e)</b>	Examination Centre change fee	<b>1500</b>
<b>(f)</b>	Late fee for compulsory subject (Elementary Book Keeping & Environmental Science)	<b>1000</b>
<b>(g)</b>	Fee for issuing language certificate	<b>500</b>
<b>(h)</b>	Fee for course matching & verification	<b>1000</b>
<b>(i)</b>	Fee for re-practical examination	<b>1500</b>
<b>6</b>	<b>Various Certificate/Degree/Certificate Fee</b>	
<b>(a)</b>	Migration Certificate	<b>150</b>
<b>(b)</b>	Duplicate Migration Certificate**	<b>800</b>
<b>(c)</b>	Migration Submission (mid-session)	<b>500</b>
<b>(d)</b>	Migration Submission after session	<b>500</b>
<b>(e)</b>	Provisional Degree (within four years)	<b>120</b>
<b>(f)</b>	Provisional Degree (after four years)	<b>400</b>
<b>(g)</b>	Original Degree (student enrolled after 1 July 2018 onwards)	<b>170</b>
<b>(h)</b>	Original Degree (for those who has not submitted fee for degree)	<b>400</b>
<b>(g)</b>	Duplicate Degree	<b>1000</b>
<b>(h)</b>	Correction of Degree after one year	<b>450</b>
<b>(i)</b>	Correction of Degree after two year	<b>800</b>
<b>(j)</b>	Ph.D./D.Phil. Degree	<b>500</b>
<b>(k)</b>	Duplicate mark sheet	<b>300</b>
<b>(l)</b>	Correction in mark sheet	<b>300</b>
<b>(m)</b>	Correction in mark sheet after one/ two year from date of issue	<b>200/400</b>
<b>(n)</b>	Verification of Certificate for private sector	<b>1500</b>
<b>(o)</b>	Bonafide certificate for passed out students	<b>250</b>
<b>(p)</b>	Document attestation fee each copy for Passed out students	<b>25</b>
<b>(q)</b>	Transcript (up to three copies)	<b>1500</b>

(Rs. 200 extra for each copy above three copies. Postage expenditure according to the country shall be extra if transcript needs to be sent to foreign country)

\* (A six-month course fee of Rs. 3000 payable at the time of admission.

\*\* Duplicate copy of migration certificate, mark sheet and degree may be issued after FIR has been lodged. Affidavit, Newspaper cutting and 15 days waiting period may be waived off which has been a practice as of now.

## STRUCTURE OF EXAMINATION AND OTHER FEE

<b>1.</b>	<b>One-time Fee for all Courses</b>	<b>Rs.</b>
<b>(a)</b>	Degree Fee for Final Year/Semester students	<b>250</b>
<b>(b)</b>	Registration Fee for new students (Courses offered by self-financed Institutes/ Colleges)	<b>1200</b>
<b>2.</b>	<b>Examination Fee (Regular Courses)</b>	
<b>(a)</b>	B.A. /B.Sc./B.Com. /B.Sc. Ag./B.A. (Hon.)/U.G. Diploma/Certificate Courses (per semester/annum)	<b>750</b>
<b>(b)</b>	M.A./M.Sc./M.Com./M.Sc.Ag./P.G.Diploma Courses (per sem./annum)	
<b>(c)</b>	M.Sc. (Micro bio.)/Integrated 5 Year M.Sc. Biotech/ B. Tech. / MCA /B. P. Ed. /M. P. Ed. /M.S.W./ M. A. Yoga /MBA	<b>850</b>

(d)	B.Ed./M.Ed. (per sem.)	850
(e)	LL.B.(per semester) + Practical/Viva-Voce (Old and New Course) per paper	700/250
(f)	M.Phil./Ph.D.	900
3.	Examination Fee for Ex Students (Regular Courses)	
(a)	B.A. /B.Sc./B.Com./B.Sc.Ag. (Per Semester)	200
(b)	M.A. /M.Sc. /M.Com./M.Sc.(Ag.) (Per Semester)	1400
(c)	B.Ed. (Per Semester)	1200
(d)	M.Ed. (Per Semester)	1400
(e)	LL.B. (Per Semester)	1200
4.	Back Paper Examination Fee for Regular Courses	
(a)	B.A./B.Sc./B.Com./ B.Sc. (Ag.), M.A./ M.Sc./ M.Com./ M.Sc. (Ag.)/ B.Ed./ M.Ed./ LL.B. (per paper)	250
5.	Examination Fee for Professional & Self-Finance Courses (For Regular and Ex-Students)	
(a)	BBA/BCA/B.Sc. (IT)/B.Sc. (Ag)/B.Sc. (Biotech), B.Lib.I.Sc. B.A., B.Sc., B.Com. (self-finance) M.L.T./B.Sc.(MLT)/B.Sc.(Nursing)/ BPT/ BHMCT, B.Sc.(HM)/ B.Sc.(Forestry)/ B.Sc. (Radio & Imaging)/ B.Sc. (MM)/BMRIT/B.Sc. (Physio)/B.Sc. (MM) /B.E./B.Sc. (Home Sc.)/ B.Pharm/ B.A.LL.B./B.Ed. (SF)(per Semester/ Annum)	1600
(b)	MBA (Tourism)/M.Sc.(IT)/MPT(Sports/ortho)/M.Pharm/M.Sc. (MLT)/ MLT/M.Sc.(Pharm. Chem.) (per sem.)	1700
(d)	M.A., M.Sc., M.Com (Self finance) (per sem.)	2100
(e)	LL.M. (per sem.)	3050
(f)	PG Dip in Eco-tourism/PG Dip in Yoga/PGDBA/ PGDTH/Nursery & Orchard Mgmt/PGD in Journalism/PGDCA/HAPPRC Diploma/PGROMC/ROCS (per sem.)	1600
(g)	M.B.B.S./B.D.S. (Annual)	3800
(h)	DASPSM (per sem.)	400
(i)	B.A.M.S.	2800
(j)	B.P.Ed.	2250
6.	Supplementary Examination Fee (for B.A.M.S. only)	2000
7.	Examination Fee for Ex-students (LL.M. only)	2600
8.	Back Paper/Back log Exam. Fee for Professional & Self-Finance Courses (per Paper/Sem./Year)	600

### Rules for Refund of Fee

1. Refund of fee for professional/self-finance degree and diploma courses shall be as per concerned national regulatory body and/or the guidelines of the UGC/University.
2. In the event of a student leaving a Diploma Course in mid-session, fees shall be charged till the last month the student might have attended classes.
3. The University reserves the right to revise or modify the structure of fee at any time in respect of both new and existing students.

**UNDERGRADUATE CURRICULUM  
FRAMEWORK – 2023-24  
BASED ON  
(NATIONAL EDUCATION POLICY 2020)**



**H.N. B Garhwal University  
(A Central University)  
Srinagar Garhwal, Uttarakhand**

## Abbreviations

N.E.P- New Education Policy  
B.C.C- Birla Constituent College, Srinagar Campus  
B.G.R- Bezawada Gopala Reddy, Pauri Campus  
S.R.T- Swami Ram Tirth, Tehri Campus  
CUET- Central University Entrance Test  
U.G. – Undergraduate  
P.G. – Postgraduate  
S.E.C- Skill enhancement course  
A.C.- Additional Course  
I.D.C- Interdisciplinary Course  
M.D.C- Multidisciplinary Course  
V.A.C- Value Addition Course  
V.O.C.- Vocational Course  
I.K.S- Indian Knowledge System  
L.B.C- Language based Course  
S.S.D.C- Self and social Development Course  
C.C.C- Community connect course  
S.T.S.C.- Short term Skill course

## Descriptions related to the Contents

**Credit:** Number of Credits measure the course work on the basis of minimum time required to be devoted for a course in the form of teaching and practical or tutorial. One credit is equivalent to one hour of teaching in a week and two hours of practical work. **The total number of credits will be 20 in each semester.** Each student has to earn these credits through passing the exam for successful completion of any particular semester.

**Core Subjects:** Any student can enroll in U.G. program with any two core subjects. The core subjects could only be selected from the subject combinations offered by the University. Students will have to opt two core subjects under U.G. program.

**Note: Student looking for admission in UG program will have to give a preference of four core subjects. The student will be offered core subjects as per score secured by him/her in the CUET-2023.**

**Core:** Denotes the compulsory paper/course selected under the Core subject.

**Core Elective:** Under Core Elective, Student under core subject will be provided a pool of papers/courses from which student will have the option to select the paper/course of his/her preference.

**Additional course:** This course is apart from the two core subjects which are already selected by the student while enrolling for a U.G. Program. Additional courses offered are of two types: An interdisciplinary course will be of 4 semesters (semester 1- 4) and the multidisciplinary course will be of 2 semesters for each subject as selected by the student (semester 1-2 or semester 3-4).

**I.D.-** Subjects which provide Additional courses as Interdisciplinary courses will offer the student an opportunity to pursue the same subject as additional course from first to fourth semester. It means student selecting I.D subject in first semester will have to pursue the same subject till 4<sup>th</sup> semester of U.G. Program.

**M.D-** Subjects which opt for additional course as multidisciplinary courses will offer the student an option to study multidisciplinary course of one subject in one year (1<sup>st</sup> and 2<sup>nd</sup> semester) and that of other subject in another year (3<sup>rd</sup> and 4<sup>th</sup> semester).

**Skill Enhancement Course:** SEC focuses on enhancing the skills of the students related to the two selected core subjects. Students can opt for any one SEC from one core subject in first year (1<sup>st</sup> and 2<sup>nd</sup> semester) and SEC of second core subject in second year (3<sup>rd</sup> and 4<sup>th</sup> semester).

**Value Added Course:** These are the courses which are apart from any discipline related courses and aims to add value to the overall personality and development of an individual while focusing on areas such as Life skills, personality development, Communication skills, connecting to environment and community, Culture, traditional and moral values, etc. It is compulsory to study all these value-added courses as offered by the University in different semesters.

**Language Courses:** The language courses are meant to help the student to learn new languages of his/her choices. Student will be provided a pool of languages from which student may opt to study one language in any one semester and the other language in another semester for 2 credits each (5<sup>th</sup> or 6<sup>th</sup> semesters).

**Ability Enhancement Course:** Ability enhancement course will focus on developing the abilities of students in various aspects necessary for the professional development of the students.

**Self and Social Development Course:** University will offer two courses under SSD that are **(1) Community Connect & Service (2) Extracurricular activities**. Student will have the choice to complete anyone of the two coursework. The course objective is to promote student participation in extracurricular activities for their self-development along with increasing their participation and developing within them a responsibility towards social development. Student along with attaining the required credits (160 credits- for 4-year Program/120 credits for 3-year Program) will have to secure additional 2 credits under SSD for completing four-year U.G. course or same 2 credits under SSD if he/she opts to exit after completing 3 years U.G. course. Student will have to take at least one time in any one semester such SSD credits in entire U.G. Program.

**Community Connect & Service Coursework:** This course is aimed to connect students with community with the objective of understanding their issues and delivering their valuable inputs for the welfare of society. Student will have to offer a minimum of 30 hours of service for completing the course. This mandatory service of 30 hours may be completed in any one semester (from 1<sup>st</sup> to 8<sup>th</sup>) through any social activity organized under the banner of "Swachh Bharat", "Ek Bharat Shreshtha Bharat", "NSS", "NCC", "Namami Gange" or social activities organized by the Campus or Departments. Student will have to produce a certificate in this regard from the organizers of the event(s).

**Extracurricular activities coursework:** This course work required student participation in university demarcated activities such as (1) Participation/representation of institution in Intercollegiate activities/State level activities/National level activities.

**Additional Multidisciplinary Skill course (AMSC) courses:** Under the AMS course the University will provide student a choice to acquire skill in multidiscipline.

**Short term Skill course (STSC):** The University will also offer **short term Skill course (STSC)**, which will be open to the local community, dropouts, college education candidates not having college education and other aspirants who can do them fulfilling minimum eligibility required for the course for admitting in the course. These courses will be of short duration for target groups and will not be for students undergoing four-year U.G. program.

## DIFFERENT STAGES OF FOUR YEAR U.G. PROGRAMME

(w.e.f. Academic Session 2023-24)

As per the UGC Guidelines Multiple Entry and Exit options will be available for the students.

<b>First Year</b>	Certificate program (for those who exit the Bachelors program after successfully completing I year (2 semesters- I & II) of the U.G. program i.e., securing 40 credits.
<b>Second Year</b>	Diploma program (for those who exit the Bachelors program after successfully completing II year (4 semesters-I, II, III, IV) of the U.G. program i.e., securing 80 credits.
<b>Third Year</b>	3-year bachelor's program (for those who exit the Bachelors program after successfully completing III years (6 semesters- I, II, III, IV, V, VI) of the program, i.e., securing 120 credits along with additional 2 credits under Self and social Development course work (SSD).
<b>On successful completion of a three-year Bachelor's Degree, candidate will have the choice to pursue Bachelor's Degree (With Honours- 4 Years). After completing the requirements of a three-year Bachelor's Degree, candidates who secure a minimum CGPA of 7.5 shall be allowed to pursue the Bachelor's Degree (Honours with Research - 4 Year).</b>	
<b>Fourth Year</b>	4-year bachelor's (Honours with research) program – (for those students who are inclined towards research and thus extend and continue Bachelor's course to 4th year) and completes total 8 semesters. <i>The program will focus more on research specific studies (Research Methodology, Research writing and Ethics, Research paper presentation skills, Dissertation and research-based field work, etc.) apart from some core and elective papers.</i>
	4-year bachelor's (with honours) program – (for those students who have specific inclination towards advanced knowledge in 2 subjects (Major and Minor papers) and thus extend and continue Bachelor's course to 4th year) and completes total 8 semesters.
<b>PG Program</b>	(i) The students having UG 4 Year Degree with Research/ Honours will have an option to get enrolled in 1 Year PG Program.
	(ii) Those students who do not opt for/or are not eligible for 4 years U.G. (Honours/Research) will have the option to get enrolled in 2-year PG Program.
	(iii) In case of exit after successful completion (securing 40 credits) of first year of the two Years P.G. program, the student will get a P.G. Diploma in concerned discipline.

**Note:** 1 Year PG program (as per NEP) will commence in the session 2026-27. However, in the present session (2023-24) the PG courses will run as per existing course structure.

Following schools/departments will offer U.G. program as per the guidelines issued by their governing bodies/council.

1. School of Law
2. School of Education (Except Department of Naturopathy and Yoga)

3. School of Management
4. School of Agriculture & Allied Sciences
5. Pharmaceutical sciences

**Learning mode: Following will be the learning mode in the U.G. Program:**

- All courses may be conducted in blended mode, i.e., 80% offline and 20% on line in Bachelor's Degree Programmes.
- Courses will be taught through Lectures, Tutorials and Practical/field-based studies.

#### **Department offering, I.D and M.D. Courses**

Following schools/department are offering (ID) Interdisciplinary course as an Additional subject:

1. Zoology, Botany, Bio chemistry, Biotechnology, Micro biology
2. Physics, Chemistry, Mathematics, Statistics
3. Geology
4. Home Science, Defense and Anthropology

*Note: In case of selecting I.D. course under an additional subject the student will have to study the same subject as an additional course for first 4 semesters of U.G. Program. E.g., If a student with Zoology and Botany as Core subjects selects 'Chemistry' as an additional subject then he/she will have to study 'Chemistry' as an additional subject in first 4 semesters (I, II, III, IV semesters).*

#### **Following Schools/ Departments are offering (MD) multidisciplinary course as an Additional subject:**

1. School of Humanities and Social Sciences
2. School of Arts, communication and Languages
3. School of Commerce
4. School of Engineering and Technology
5. Yogic Sciences, Defense, Home Science and Physical Education

Note: In case of selecting M.D. course under an additional subject the student will have to study one subject as an additional course in first year (I & II semesters) of U.G. Program and another subject as an additional course in another year (III & IV semesters). Example: If a student with Economics and Sociology as Core subjects selects 'History' as an additional (MD) subject for first year then he/she will have to study 'History' as an additional subject in first year (I, II semesters) and if, he/she selects 'Political Science' as an additional subject (MD) for another year then he/she will study 'Political Science' in second year (III & IV) as an additional multidisciplinary subject.

**Note: Student looking for admission in UG program will have to give a preference of maximum five Additional subjects. The student will be offered additional subject(s) as per score secured by him/her in CUET-2023.**



## SEAT ALLOTMENT/INTAKE IN CORE SUBJECTS

### 1. SCHOOL OF AGRICULTURE AND ALLIED SCIENCES

Department	Course	Duration	Nature	Mode of admission	Seats Available		
					Srinagar	Tehri	Pauri
1. Forestry & Natural Resources	B.Sc. (Hons.)	8 Sem.	Regu.	Merit based on CUET Score	36	x	x
	M.Sc.	4 Sem.	Regu.	Merit based on CUET Score	17	x	x
2. High Altitude Plant Physiology Research Centre (HAPPRC)	M.Sc. Medi. & Aromatic Plants	4 Sem.	Regu.	Merit based on CUET Score	17	x	x
3. Horticulture	B.Sc. (Hons.)	8 Sem.	Regu.	Merit based on CUET Score	36	x	x
	M.Sc.	4 Sem.	Regu.	Merit based on CUET Score	17	x	x
4. Rural Technology	M.Sc.	4 Sem.	Regu.	Merit based on CUET Score	17	x	x
5. Seed Science & Technology	M.Sc.	4 Sem.	Regu.	Merit based on CUET Score	17	x	x

### 2. SCHOOL OF SCIENCES

Department	Course	Duration	Nature	Mode of admission	Seats Available		
					Srinagar	Tehri	Pauri
1. Chemistry	B.Sc.	8 Sem.	Regu.	Merit based on CUET Score	605	255	333
	M.Sc.	4 Sem.	Regu.	Merit based on CUET Score	60	22	22
2. Home Science	B.A.	8 Sem.	Regu.	Merit based on CUET Score	89	55	100
	M.A.	4 Sem.	Regu.	Merit based on CUET Score	55	44	33
3. Mathematics	B.Sc.	8 Sem.	Regu.	Merit based on CUET Score	615	225	225
	M.Sc.	4 Sem.	Regu.	Merit based on CUET Score	75	30	30
	B.A.	8 Sem.	Regu.	Merit based on CUET Score	20	20	20
	M.A.	4 Sem.	Regu.	Merit based on CUET Score	10	x	10
4. Physics	B.Sc.	8 Sem.	Regu.	Merit based on CUET Score	615	225	225
	M.Sc.	4 Sem.	Regu.	Merit based on CUET Score	40	30	30
5. Pharmaceutical Science	B. Pharma.	8 Sem.	Regu.	Merit based on CUET Score	60	x	x
	M.Pharma.	4 Sem.	Regu.	Merit based on CUET Score	15	x	x
6. Pharmaceutical Chemistry	M.Sc. (Pharma. Chem.)	4 Sem.	SF.	Merit based on CUET Score	40	x	x
7. Statistics	B.Sc.	8 Sem.	Regu.	Merit based on CUET Score	144	33	33

	M.Sc.	4 Sem.	Regu.	Merit based on CUET Score	28	22	x
	B.A.	8 Sem.	Regu.	Merit based on CUET Score	33	22	22
	M.A.	4 Sem.	Regu.	Merit based on CUET Score	11	x	x

- \*Note
1. Computer Science may be chosen as one of the additional subjects in B.Sc. Programme. Seats available – 120 (Admission based on CUET Score)
  2. In the B.Pharm. (IInd year, lateral entry scheme), admissions are done through Merit based on CUET Score

### 3. SCHOOL OF EARTH SCIENCES

	Department	Course	Duration	Nature	Mode of admission	Seats available		
						Srinagar	Tehri	Pauri
1.	<b>Defense &amp; Strategic Studies</b>	B.Sc. Bio/Math	8 Sem.	Regu.	Merit based on CUET Score	111	33	x
		M.Sc.	4 Sem.	Regu.	Merit based on CUET Score	17	17	x
		B.A.	8 Sem.	Regu.	Merit based on CUET Score	89	55	x
		M.A.	4 Sem.	Regu.	Merit based on CUET Score	17	17	x
2.	<b>Geology</b>	B.Sc. Bio/Math	8 Sem.	Regu.	Merit based on CUET Score	60	45	45
		M.Sc.	4 Sem.	Regu.	Merit based on CUET Score	20	15	x
3.	<b>Geography</b>	B.A.	8 Sem.	Regu.	Merit based on CUET Score	335	111	222
		M.A./M.Sc.	4 Sem.	Regu.	Merit based on CUET Score	55	39	50
4.	<b>Remote Sensing and GIS</b>	M.Sc. Rem. Sensing GIS App.	4 Sem.	SF	Merit based on CUET Score	11	x	x

### 4. SCHOOL OF EDUCATION

	Department	Course	Duration	Nature	Mode of admission	Seats Available		
						Srinagar	Tehri	Pauri
1.	<b>Education</b>	B.Ed.	4 Sem.	Regu.	Merit based on CUET Score	111	55	55
		M.Ed.	4 Sem.	Regu.	Merit based on CUET Score	55	x	x
		M.A.(Edu.)	4 Sem.	SF	Merit based on CUET Score	x	20	x
2.	<b>Naturopathy &amp; Yoga*</b>	B.Sc. in Yogic Science	8 Sem.	Regu.	Merit based on CUET Score	33	x	x
		M.A.in Yogic Science	4 Sem.	Regu.	Merit based on CUET Score	44	x	x
		Ph.D.in Yogic Sci.	As per University Rules and Regulation					
		PG Dip Yogic Science	2 Sem.	Regu.	Merit based on CUET Score	44	x	x
3.	<b>Physical Education</b>	B.P.Ed.	4 Sem.	Regu.	Merit based on CUET Score +	56	x	x

					Physical fitness test score + Sports Participation weightage			
		M.P.Ed.	4Sem.	SF	Merit based on CUET Score + Physical fitness test score + Sports Participation weightage	56	x	x

\* The maximum age limit for admission in Yoga course is 40 years on the date of admission.

## 5. SCHOOL OF ENGINEERING & TECHNOLOGY

	Department	Course	Duration	Nature	Mode of admission	Seats Available		
						Srinagar	Tehri	Pauri
1.	<b>Computer Science and Engineering</b>	M.C.A.	4 Sem.	Regu.	Merit based on CUET Score	56	x	x
		M.Tech (CSE)	4 Sem.	SF	Merit based on CUET Score	12	x	x
		B.Tech (CSE)	8 Sem.	Regu.	Merit based on CUET Score	42	x	x
2.	<b>Electronic and Communication Engineering</b>	B.Tech (ECE)	8 Sem.	Regu.	Merit based on CUET Score	43	x	x
3.	<b>Instrumentation Engineering</b>	B.Tech (IE) Instrumentation Engineering	8 Sem.	Regu.	Merit based on CUET Score	35	x	x
4.	<b>Mechanical Engineering</b>	B.Tech (ME)	8 Sem.	Regu.	Merit based on CUET Score	35	x	x
5.	<b>Information Technology</b>	B.Tech (IT)	8 Sem.	Regu.	Merit based on CUET Score	35	x	x

Note: (1) In the B.Tech. (II year, lateral entry scheme), admission are done through CUET Test followed by counseling.

(2) For B.Tech III Semester (Lateral Entry) 10% of the total seats for diploma/B.Sc. degree holders.

## 6. SCHOOL OF ARTS, COMMUNICATION AND LANGUAGES

	Department	Course	Duration	Nature	Mode of admission	Seats Available		
						Srinagar	Tehri	Pauri
1.	<b>Drawing &amp; Painting</b>	B.A.	8 Sem.	Regu.	Merit based on CUET Score	67	x	x
		M.A.	4 Sem.	SF	Merit based on CUET Score	33	x	x
2.	<b>Centre for Journalism &amp; Mass Communication</b>	B.A. (Honors) Journalism & Mass Communication	8 Sem.	Regu.	Merit based on CUET Score	67	x	x
		M.A. Journalism & Mass Communication	4 Sem.	Regu.	Merit based on CUET Score	44	x	x
3.	<b>English, Modern European and</b>	B.A.	8 Sem.	Regu.	Merit based on CUET Score	355	166	166

	<b>other Foreign Languages</b>	M.A.	4 Sem.	Regu.	Merit based on CUET Score	<b>78</b>	<b>55</b>	<b>33</b>
4.	<b>Centre for Folk Performing Arts and Culture</b>	M.A. Theatre**	4 Sem.	Regu.	Merit based on CUET Score	23*	x	X
		Diploma Folk Music of Uttarakhand**	1 Year	Regu.	Merit based on CUET Score	18	x	X
		Diploma Folk Dance of Uttarakhand**	1 Year	Regu.	Merit based on CUET Score	17	x	X
5.	<b>Hindi and Modern Indian Languages</b>	B.A.	8 Sem.	Regu.	Merit based on CUET Score	<b>400</b>	<b>266</b>	<b>166</b>
		M.A.	4 Sem.	Regu.	Merit based on CUET Score	<b>67</b>	<b>33</b>	<b>33</b>
6.	<b>Library &amp; Information Science</b>	B. Lib. & Info. Sci.	1 Year	SF	Merit based on CUET Score	<b>44</b>	<b>x</b>	<b>x</b>
7.	<b>Music</b>	B.A.	8 Sem.	Regu.	Merit based on CUET Score	44	x	x
		M.A. Music Classical (Vocal)	4 Sem.	Regu.	Merit based on CUET Score	22	x	x
		M.A. Music Instru. (Tabla)	4 Sem.	Regu.	Merit based on CUET Score	22	x	x
8.	<b>Sanskrit</b>	B.A.	8 Sem.	Regu.	Merit based on CUET Score	<b>266</b>	<b>111</b>	<b>166</b>
		M.A.	4 Sem.	Regu.	Merit based on CUET Score	<b>67</b>	<b>33</b>	<b>33</b>

\* Two seats are reserved for teachers of Vidyalai Shiksha of Uttarakhand Govt. and one seat reserved for any renowned theatre artist. One rest of the 20 seats the routine vertical and horizontal reservation will apply.

\*\* Regarding minimum eligibility and other requirements for admission in PG and Diploma Courses, please contact the department.

## 7. SCHOOL OF HUMANITIES AND SOCIAL SCIENCES

	Department	Course	Duration	Nature	Mode of admission	Seats Available		
						Srinagar	Tehri	Pauri
1.	<b>Anthropology</b>	B.Sc.	8 Sem.	Regu.	Merit based on CUET Score	<b>111</b>	<b>33</b>	<b>x</b>
		M.Sc.	4 Sem.	Regu.	Merit based on CUET Score	<b>10</b>	<b>10</b>	<b>x</b>
		B.A.	8 Sem.	Regu.	Merit based on CUET Score	<b>44</b>	<b>44</b>	<b>x</b>
		M.A.	4 Sem.	Regu.	Merit based on CUET Score	<b>17</b>	<b>x</b>	<b>x</b>
2.	<b>Economics</b>	B.A.	8 Sem.	Regu.	Merit based on CUET Score	<b>266</b>	<b>166</b>	<b>166</b>
		M.A.	4 Sem.	Regu.	Merit based on CUET Score	<b>67</b>	<b>33</b>	<b>33</b>
3.	<b>History including Ancient Indian Culture &amp;</b>	B.A.	8 Sem.	Regu.	Merit based on CUET Score	<b>266</b>	<b>111</b>	<b>166</b>
		M.A.	4 Sem.	Regu.	Merit based on CUET Score	<b>67</b>	<b>33</b>	<b>33</b>

	<b>Archaeology</b>	M.A. Ancient Indian Culture & Archaeology	4 Sem.	Regu.	Merit based on CUET Score	<b>44</b>	<b>x</b>	<b>x</b>
4.	<b>Philosophy</b>	B.A.	8 Sem.	Regu.	Merit based on CUET Score	<b>22</b>	<b>x</b>	<b>x</b>
		M.A.	4 Sem.	Regu.	Merit based on CUET Score	<b>22</b>	<b>x</b>	<b>x</b>
5.	<b>Political Science</b>	B.A.	8 Sem.	Regu.	Merit based on CUET Score	<b>355</b>	<b>166</b>	<b>166</b>
		M.A.	4 Sem.	Regu.	Merit based on CUET Score	<b>67</b>	<b>33</b>	<b>33</b>
6.	<b>Psychology</b>	B.A.	8 Sem.	Regu.	Merit based on CUET Score	<b>89</b>	<b>x</b>	<b>x</b>
		M.A.	4 Sem.	Regu.	Merit based on CUET Score	<b>44</b>	<b>x</b>	<b>x</b>
7.	<b>Sociology &amp; Social Work</b>	B.A.	8 Sem.	Regu.	Merit based on CUET Score	<b>355</b>	<b>222</b>	<b>166</b>
		M.A.	4 Sem.	Regu.	Merit based on CUET Score	<b>67</b>	<b>33</b>	<b>33</b>
		M.S.W.	4 Sem.	SF	Merit based on CUET Score	<b>67</b>	<b>x</b>	<b>x</b>

## 8. SCHOOL OF LAW

	Department	Course	Duration	Nature	Mode of admission	Seats Available		
						Srinagar	Tehri	Pauri
1.	<b>Law</b>	LLB	6 Sem.	Regu.	Merit based on CUET Score	X	89	89
		LLM	4 Sem.	SF	Merit based	X	22	22

## 9. SCHOOL OF LIFE SCIENCES

	Department	Course	Duration	Nature	Mode of admission	Seats Available		
						Srinagar	Tehri	Pauri
1.	<b>Botany &amp; Microbiology</b>	B.Sc.	8 Sem.	Regu.	Merit based on CUET Score	<b>755</b>	<b>333</b>	<b>266</b>
		M.Sc. Botany	4 Sem.	Regu.	Merit based on CUET Score	<b>44</b>	<b>33</b>	<b>33</b>
		B.Sc. (Microbiology)	8 Sem.	Regu.	Merit based on CUET Score	<b>122</b>	<b>x</b>	<b>x</b>
		M.Sc. (Microbiology)	4 Sem.	Regu.	Merit based on CUET Score	<b>33</b>	<b>x</b>	<b>x</b>
2.	<b>Bio-Chemistry</b>	B.Sc.	8 Sem.	Regu.	Merit based on CUET Score	<b>133</b>	<b>x</b>	<b>x</b>
		M.Sc.	4 Sem.	Regu.	Merit based on CUET Score	<b>17</b>	<b>x</b>	<b>x</b>
3.	<b>Environmental Sciences</b>	M.Sc.	4 Sem.	Regu.	Merit based on CUET Score	<b>35*</b>		
		Ad.PG Dip Env.Eco.	2 Sem.	Regu.	Merit based on CUET Score	17	x	x

		PG Diploma in Environment, Management	2 Sem.	Regu.	Merit based on CUET Score	11	x	x
4.	<b>Zoology</b>	B.Sc.	8 Sem.	Regu.	Merit based on CUET Score	755	333	266
		M.Sc.	4 Sem.	Regu.	Merit based on CUET Score	44	33	33
5.	<b>Biotechnology</b>	Integ. 5Yrs. M.Sc. Biotech	10 Sem.	Regu.	Merit based on CUET Score	13	x	x
		M.Sc. Biotech	4 Sem.	Regu.	Merit based on CUET Score	14	x	x
6.	<b>Himalayan Aquatic Biodiversity</b>	M.Sc.	4 Sem.	Regu.	Merit based on CUET Score	11	x	x

\* Total seats 35 has to be distributed in 25 (Regular Campus Seats) + 10 (Sponsored Seats)

## 10. School of Commerce

Department	Course	Duration	Nature	Mode of admission	Seats Available		
					Srinagar	Tehri	Pauri
1. <b>Commerce</b>	B.Com.	8 Sem.	Regu.	Merit based on CUET Score	266	166	89
	M.Com.	4 Sem.	Regu.	Merit based on CUET Score	67	67	x
	DASPSM	2 Sem.	Voc.	Merit based	33	x	x

## 11. School of Management

Department	Course	Duration	Nature	Mode of admission	Seats Available		
					Srinagar	Tehri	Pauri
1. <b>Business Management</b>	M.B.A.	4 Sem.	Regu.	Merit based on CUET Score	89	x	x
2. <b>Centre for Mountain Tourism &amp; Hospitality Studies</b>	MBA (Tourism & Travel Management)	4 Sem.	Regu.	Merit based on CUET Score	44	x	x
	PG Dip. Tour & Hoteliering	2 Sem.	Regu.	Merit based on CUET Score	22	x	x
	BHM	8 Sem.	SF	Merit based on CUET Score	67	x	x

## Subject Combinations for Core Subjects

Student will select two (02) core subjects in concerned UG program from the subject combinations as mentioned in course structure.

(While applying for the UG course, the students must fill up 4 options for core subjects in merit of his/her choice. Allocation will be on the basis of CUET score)

## Seat allotment/Intake in additional subject (I.D. or M.D)

### (1) Seats under Subjects offering I.D. Course

Under the I.D. (additional course) the number of seats will be Maximum 40 percent of the total seats (Seats allocated under the admission for core subject) allocated for the Subject. Only in case of chemistry Maximum 50 percent of the total seats (Seats allocated under the admission for core subject) will comprise of additional ID seats for Chemistry.

(While applying of Additional ID subjects, the students must give maximum 5 Subject choices in order of preference. Admission in I.D course will be on the basis of CUET score).

### (2) Seats under Subjects offering M.D. Course

The total number of seats for a department for M.D course shall not exceed maximum 50 percent of the total seats (Seats allocated under the admission for core subject) allocated for the subject. Under MD (Additional course) also, the students will have to give maximum 5 subject choices in order of preference. Admission for M.D course will be on the basis of CUET score)

***Note: The University will have the right to change/modify the course structure or other information mentioned in prospectus as per UGC guidelines or NEP 2020 suggested framework in future.***

## COURSE STRUCTURE ALONG WITH CREDIT DISTRIBUTION

For student of the following schools/departments\*

Course/ Subject Type	Semester-I				Semester-II			
	Subject/Title	No. of paper	Credits		Subject /Title	No. of paper	Credits	
			T	P			T	P
Core Subjects (two)	Core Subject-I	1	4	2	Core Subject-I	1	4	2
	Core Subject-II	1	4	2	Core Subject-II	1	4	2
Additional- Multi-disciplinary/ Inter-disciplinary	M.D-I/ I.D-I	1	2	2	M.D-II/ I.D-II	1	2	2
SEC	Skill of Subject-I	1	2	-	Skill of Subject-I	1	2	-
Ability Enhancement Course (AEC) & Value Addition Course (VAC)	Understanding and connecting with environment (AEC)	1	2	-	Life Skills & personality development (VAC)	1	2	-
<b>Total</b>		<b>5</b>	<b>14</b>	<b>6</b>		<b>5</b>	<b>14</b>	<b>6</b>

*Student on exit after successfully completing first year (i.e., securing minimum required 40 credits) will be awarded "Undergraduate Certificate" of one year, in related field/ discipline/subject*

*\*Note: students of the following schools/departments will study "Understanding and connecting with environment" in first semester while "Life Skills & personality development": in second Semester.*

1. Zoology, Botany, Biochemistry, Biotechnology, Microbiology
2. Physics, Chemistry, Mathematics, Statistics
3. Geology
4. Anthropology
5. All subjects under engineering and technology department

Course Type	Semester-III				Semester-IV			
	Subject/Title	No. of paper	Credits		Subject /Title	No. of paper	Credits	
			T	P			T	P
Core Subjects (two)	Core Subject-I	1	4	2	Core Subject-I	1	4	2
	Core Subject-II	1	4	2	Core Subject-II	1	4	2
Additional- Multi-disciplinary/ Inter-disciplinary	M.D-I/ I.D-III	1	2	2	M.D-II/ I.D-IV	1	2	2
SEC	Skill of Subject-II	1	2	-	Skill of Subject-II	1	2	-
Value Addition Course (VAC) / Skill Course	Additional Multidisciplinary Skill course (AMSC)**	1	2	-	Indian Knowledge System	1	2	-
<b>Total</b>		<b>5</b>	<b>14</b>	<b>6</b>		<b>5</b>	<b>14</b>	<b>6</b>

**\*\* Student will have to study both value addition courses i.e., Indian Knowledge system or Additional Multidisciplinary Skill course (AMSC) in 3<sup>rd</sup> and 4<sup>th</sup> semester but he/she will have the choice to study any one course in one semester and other in another semester. If he/she elects IKS in 3<sup>rd</sup> semester then he/she will opt AMSC in 4<sup>th</sup> semester and if he/she elects AMSC in 3<sup>rd</sup> semester then he/she will opt IKS in 4<sup>th</sup> semester.**

*Student on exit after successfully completing two years (i.e., securing minimum required 80 credits) will be awarded "Undergraduate Diploma" of two years, in related field/discipline/subject.*



Course Type	Semester-V				Semester-VI			
	Subject/ Title	No. of paper	Credits		Subject / Title	No. of paper	Credits	
			T	P			T	P
Core Subjects (two)	Core Subject-I	1	4	2	Core Subject-I	1	4	2
	Core Subject-II	1	4	2	Core Subject-II	1	4	2
Field Visit/ Vocational Course (VOC)	Subject-I	1	2	2	Subject-II	1	2	2
Ability Enhancement Course (AEC) & Value Addition Course (VAC)	Commu- nication skills (AEC)	1	2	-	Culture, traditions and moral values (VAC)	1	2	-
Language based course	Indian, Modern, Regional Language- I	1	2	-	Indian, Modern, Regional Language-II	1	2	-
<b>Total</b>		<b>5</b>	<b>14</b>	<b>6</b>		<b>5</b>	<b>14</b>	<b>6</b>

*Student on exit after successfully completing three years (i.e., securing minimum required 120 credits along with securing additional 2 credits under SSD course work) will be awarded "Bachelor's Degree" of three year, in related field/discipline/subject.*

### Fourth Year (U.G. Honours with Research)

<b>Entry requirement</b>	(After completing requirements of a 3-year bachelor's degree (120 credits) and 2 additional credits under SSD, candidates who meet a minimum CGPA of 7.5 will be allowed to continue studies in the fourth year of the undergraduate programme leading to the four years bachelor's degree (Research).							
Course Type	Semester-VII				Semester-VIII			
	Subject/Title	No. of paper	Credits		Subject /Title	No. of paper	Credits	
			T	P			T	P
Core Subject (One)	Core -I	1	2	2	Core -I	1	2	2
	Core -II	1	2	2	Core -II	1	2	2
	Core Elective-I	1	2	2	Core Elective -I	1	2	2
Core Course (Research Based)	Research Methodology	1	6		Dissertation	1	6	
	Research Writing & Ethics	1	2		Research Presentation Skills (oral)	1	2	
<b>Total</b>		<b>5</b>	<b>14</b>	<b>6</b>		<b>5</b>	<b>14</b>	<b>6</b>

*Student on exit after successfully completing four years (i.e., securing minimum required 160 credits along with securing additional 2 credits under SSD course work) will be awarded "Four years Bachelor's Degree with Research", in related field/discipline/subject*

### Fourth Year (U.G. with Honours)

<b>Entry requirement</b>	(After completing requirements of a 3-year bachelor's degree (120 credits) and 2 additional credits under SSD, candidates will be allowed to continue studies in the fourth year of the undergraduate programme leading to the four years bachelor's degree (Honours).							
<b>Course Type</b>	<b>Semester-VII</b>				<b>Semester-VIII</b>			
	<b>Subject/ Title</b>	<b>No. of paper</b>	<b>Credits</b>		<b>Subject /Title</b>	<b>No. of paper</b>	<b>Credits</b>	
			<b>T</b>	<b>P</b>			<b>T</b>	<b>P</b>
<b>Core Major Subject (One)</b>	<b>Core -I</b>	<b>1</b>	<b>2</b>	<b>2</b>	<b>Core -I</b>	<b>1</b>	<b>2</b>	<b>2</b>
	<b>Core -II</b>	<b>1</b>	<b>2</b>	<b>2</b>	<b>Core -II</b>	<b>1</b>	<b>2</b>	<b>2</b>
	<b>Core Elective -I</b>	<b>1</b>	<b>2</b>	<b>2</b>	<b>Core Elective -I</b>	<b>1</b>	<b>2</b>	<b>2</b>
<b>Core (Research based)</b>	<b>Basic Research Methods-I</b>	<b>1</b>	<b>2</b>		<b>Basic Research Methods-II</b>	<b>1</b>	<b>2</b>	
<b>Core Minor Subject (One)</b>	<b>Core -I</b>	<b>1</b>	<b>2</b>	<b>1</b>	<b>Core -I</b>	<b>1</b>	<b>2</b>	<b>1</b>
	<b>Core Elective -I</b>	<b>1</b>	<b>2</b>	<b>1</b>	<b>Core Elective -I</b>	<b>1</b>	<b>2</b>	<b>1</b>
<b>Total</b>		<b>5</b>	<b>12</b>	<b>8</b>		<b>5</b>	<b>12</b>	<b>8</b>
<i>Student on exit after successfully completing four years (i.e., securing minimum required 160 credits along with securing additional 2 credits under SSD course work) will be awarded "Four years Bachelor's Degree (Honours)", in related field/discipline/subject</i>								

**Note: Required changes in pattern of skill/vocational/ training/ extracurricular courses may be made by different schools based on their specific requirements.**

<b>Self and Social Development (SSD) course work</b>	<p>This Self and Social Development course work will be compulsory for all student and the student will have the choice to complete any two forms of the following course work in any one of Eight semester (I to VIII semester) of UG program:</p> <p><b>(1) Community connect &amp; Service</b>  <b>(2) Extracurricular activities</b></p> <p>Both the coursework will carry 2 (Two credits)</p> <p><b>Community connect &amp; service</b> - Under community connect there will be a requirement of Minimum 30 hours of community service within any semester (I to IV). The courses will be based on community connect, Swachh Bharat, Ek Bharat Shreshtha Bharat, NSS, etc. It will be based on number of hours devoted under this course. Concerned department will verify the fulfillment of minimum hours towards CCS.</p> <p><b>Extracurricular activities:</b> This course work required student participation in university demarcated activities such as (1) Participation/representation of institution in Intercollegiate activities/State level activities/National level activities. A committee set up by university will verify the student participation in activities for award of credits for the coursework</p>
<p><i>Student for successfully completing 4 Year U.G. Program degrees along with securing the required credits (160 credits- for 4 year Program) will have to secure additional 2 credits under SSD.</i></p> <p><i>Student for successfully completing 3 Year U.G. Program degree (if he/she opts to exit after completing 3 years U.G. course) along with securing the required credits (120 credits- for 3 year Program) Student will have to secure same 2 credits under SSD.</i></p>	

## COURSE STRUCTURE ALONG WITH CREDIT DISTRIBUTION

For the following Schools and Department\*\*

Course/Subject Type	Semester-I			Semester-II		
	Subject/Title	No. of paper	Credits	Subject /Title	No. of paper	Credits
Core Subjects (two)	Core Subject-I	1	6	Core Subject-I	1	6
	Core Subject-II	1	6	Core Subject-II	1	6
Additional-Multidisciplinary/ Interdisciplinary	M.D-I/I.D-I	1	4	M.D-II/I.D-II	1	4
SEC	Skill of Subject-I	1	2	Skill of Subject-I	1	2
Ability Enhancement Course (AEC) & Value Addition Course (VAC)	Life Skills & personality development (VAC)	1	2	Understanding and connecting with environment (AEC)	1	2
<b>Total</b>		<b>5</b>	<b>20</b>		<b>5</b>	<b>20</b>

*Student on exit after successfully completing first year (i.e., securing minimum required 40 credits) will be awarded "Undergraduate Certificate" of one year, in related field/discipline/subject*

**\*\*Note:** students of the concerned schools/departments will study "Life Skills & personality development" in first semester while "Understanding and connecting with environment" in second Semester:

1. Economics, Sociology, History, Political science, Philosophy, Psychology, 2. School of Commerce, 3. Home Science, 4. Yogic Sciences, 5. School of Arts, communication & Languages School of Law, 6. School of Management, 7. Defense, Strategic and Geopolitical studies & Geography

Course Type	Semester-III			Semester-IV		
	Subject/Title	No. of paper	Credits	Subject /Title	No. of paper	Credits
Core Subjects (two)	Core Subject-I	1	6	Core Subject-I	1	6
	Core Subject-II	1	6	Core Subject-II	1	6
Additional-Multidisciplinary/ Interdisciplinary	M.D-I/I.D-III	1	4	M.D-II/I.D-IV	1	4
SEC	Skill of Subject-II	1	2	Skill of Subject-II	1	2
Value Addition Course (VAC) & Skill Course	Indian Knowledge System (IKS)	1	2	Additional Multidisciplinary Skill course (AMSC)**	1	2
<b>Total</b>		<b>5</b>	<b>20</b>		<b>5</b>	<b>20</b>

**\*\* Student will have to study both value addition courses i.e., Indian Knowledge system or Additional Multidisciplinary Skill course (AMSC) in 3<sup>rd</sup> and 4<sup>th</sup> semester but he/she will have the choice to study anyone one course in one semester and other in another semester. If he/she elects IKS in 3<sup>rd</sup> semester then he/she will opt AMSC in 4<sup>th</sup> semester.**

*Student on exit after successfully completing two years (i.e., securing minimum required 80 credits) will be awarded "Undergraduate Diploma" of two years, in related field/discipline/subject.*

Course Type	Semester-V			Semester-VI		
	Subject/Title	No. of paper	Credits	Subject /Title	No. of paper	Credits
Core Subjects (two)	Core Subject-I	1	6	Core Subject-I	1	6
	Core Subject-II	1	6	Core Subject-II	1	6
Field Visit/ Vocational Course (VOC)	Subject-I	1	4	Subject-II	1	4
Ability Enhancement Course (AEC) & Value Addition Course (VAC)	Culture, traditions and moral values (VAC)	1	2	Communication skills (AEC)	1	2
Language based course	Indian, Modern, Regional Language-I	1	2	Indian, Modern, Regional Language-II	1	2
<b>Total</b>		<b>5</b>	<b>20</b>		<b>5</b>	<b>20</b>

*Student on exit after successfully completing three years (i.e., securing minimum required 120 credits along with securing additional 2 credits under SSD course work) will be awarded "Bachelor's Degree" of three year, in related field/discipline/subject.*

#### Fourth Year (U.G. Honours with Research)

<b>Entry requirement</b>	(After completing requirements of a 3-year bachelor's degree (120 credits) and 2 additional credits under SSD, candidates who meet a minimum CGPA of 7.5 will be allowed to continue study in the fourth year of the undergraduate programme leading to the four years bachelor's degree (Research).					
Course Type	Semester-VII			Semester-VIII		
	Subject/Title	No. of paper	Credits	Subject /Title	No. of paper	Credits
Core Subject (One)	Core -I	1	4	Core -I	1	4
	Core -II	1	4	Core -II	1	4
	Core Elective-I	1	4	Core Elective -I	1	4
Core Course (Research Based)	Research Methodology	1	6	Dissertation	1	6
	Research Writing & Ethics	1	2	Research presentation skills (oral)	1	2
<b>Total</b>		<b>5</b>	<b>20</b>		<b>5</b>	<b>20</b>

*Student on exit after successfully completing four years (i.e., securing minimum required 160 credits along with securing additional 2 credits under SSD course work) will be awarded "Four years Bachelor's Degree with Research", in related field/discipline/subject.*

#### Fourth Year (U.G. with Honours)

<b>Entry requirement</b>	(After completing requirements of a 3-year bachelor's degree (120 credits) and 2 additional credits under SSD, candidates will be allowed to continue studies in the fourth year of the undergraduate programme leading to the four years bachelor's degree (Honours).					
Course Type	Semester-VII			Semester-VIII		
	Subject/Title	No. of paper	Credits	Subject /Title	No. of paper	Credits
Core Major Subject (One)	Core -I	1	4	Core -I	1	4
	Core -II	1	4	Core -II	1	4
	Core Elective -I	1	4	Core Elective -I	1	4

Core (Research based)	Basic Research Methods-I	1	2	Basic Research Methods-II	1	2
Core Minor Subject (One)	Core -I	1	3	Core -I	1	3
	Core Elective -I	1	3	Core Elective -I	1	3
<b>Total</b>		<b>5</b>	<b>20</b>		<b>5</b>	<b>20</b>
<i>Student on exit after successfully completing four years (i.e., securing minimum required 160 credits along with securing additional 2 credits under SSD course work) will be awarded "Four years Bachelor's Degree (Honours)", in related field/discipline/subject.</i>						

**\* General Elective/ multidisciplinary Courses:** Students can opt for any other General elective/ multidisciplinary course designed by the University or MOOC course to earn required or extra credits.

<b>Self and Social Development (SSD) course work</b>	<p>This Self and Social Development course work will be compulsory for all student and the student will have the choice to complete any two forms of the following course work in any one of Eight semester (I to VIII semester) of UG program:</p> <p>(1) <b>Community connect &amp; Service</b>  (2) <b>Extracurricular activities</b></p> <p>Both the coursework will carry 2 (Two credits). Student may select any one of the above 2 course work.</p> <p><b>Community connect &amp; service</b> - Under community connect there will be a requirement of Minimum 30 hours of community service within any semester (I to IV). The courses will be based on community connect, swachh bharaat, ek bharaat shreshtha bharaat, NSS, etc. It will be based on number of hours devoted under this course. Concerned department will verify the fulfillment of minimum hours towards CCS.</p> <p><b>Extracurricular activities:</b> This course work required student participation in university demarcated activities such as (1) Participation/representation of institution in Intercollegiate activities/State level activities/National level activities. A committee set up by university will verify the student participation in activities for award of credits for the coursework</p>
<p><i>Student for successfully completing 4 Year U.G. Program degree along with securing the required credits (160 credits- for 4-year UG Program) will have to secure additional 2 credits under SSD.</i></p> <p><i>Student for successfully completing 3 Year U.G. Program degree (if he/she opts to exit after completing 3 years U.G. course) along with securing the required credits (120 credits- for 3-year UG Program) Student will have to secure same 2 credits under SSD.</i></p>	

**\* General Elective/ multidisciplinary Courses:** Students can opt for any other General elective/ multidisciplinary course designed by the University or MOOC course to earn required or extra credits.

## B Com: Course Structure along with Credit Distribution

### BACHELOR OF COMMERCE – FIRST YEAR

B.Com. Semester – I							
S. No.	Course Code	Course Name	Course Structure	Periods			Credits
				L	T	P	
1.	BC – 101	Principles of Management	Core Subject (CS) – 1	5	1	0	6
2.	BC – 102	Financial Accounting	Core Subject (CS) – 2	4	1	1	6
3.	BC – 103	<b>Any one of the following:</b> a. Micro Economics b. Economy of Uttarakhand	Additional-Multidisciplinary/ Interdisciplinary (M.D./I.D.) – 1	3	1	0	4
4.	BC – 104	<b>Any one of the following:</b> a. Personal Finance and Planning	Skill Enhancement Course (SEC – 1)	2	0	0	2
		b. Basics of Computer		1	0	1	
5.	BC – 105	Understanding and Connecting with Environment	Value Addition Course (VAC – 1)	2	0	0	2
<b>Total Credit</b>							<b>20</b>

L = Lectures, T = Tutorials, P = Practical

B.Com. Semester – II							
S. No.	Course Code	Course Name	Course Structure	Periods			Credits
				L	T	P	
1.	BC – 201	Business Regulatory Framework	Core Subject (CS) – 3	5	1	0	6
2.	BC – 202	Advanced Financial Accounting	Core Subject (CS) – 4	5	1	0	6
3.	BC – 203	<b>Any one of the following:</b> a. Macro Economics b. Project Planning and Implementation	Additional-Multidisciplinary/ Interdisciplinary (M.D./I.D.) – 2	4	0	0	4
4.	BC – 204	<b>Any one of the following:</b> a. Office Management and Secretarial Practice	Skill Enhancement Course (SEC – 2)	2	0	0	2
		b. Computer Applications in Business		1	0	1	
5.	BC – 205	Life Skills & Personality Development	Value Addition Course (VAC – 2)	2	0	0	2
<b>Total Credit</b>							<b>20</b>

L = Lectures, T = Tutorials, P = Practical

**Note:** a) Student, on exit, after successfully completing first year (i.e., securing minimum required 40 credits, followed by an exit 4-credit skills-enhancement course as per the UGC Guidelines: [https://www.ugc.gov.in/pdfnews/2990035 Final-NHEQF.pdf](https://www.ugc.gov.in/pdfnews/2990035%20Final-NHEQF.pdf)), will be awarded “Undergraduate Certificate” of one year, in Commerce.

b) Multidisciplinary (M.D) courses can be opted by the students of Commerce as well as other streams.

## BACHELOR OF COMMERCE – SECOND YEAR

B.Com. Semester – III							
S. No.	Course Code	Course Name	Course Structure	Periods			Credits
				L	T	P	
1.	BC – 301	Income Tax Laws and Practice	Core Subject (CS) – 5	5	1	0	6
2.	BC – 302	Cost Accounting	Core Subject (CS) – 6	5	1	0	6
3.	BC – 303	<b>Any one of the following:</b> a. Business Statistics b. Banking and Insurance	Additional-Multidisciplinary/ Interdisciplinary (M.D./I.D.) – 3	4	0	0	4
4.	BC – 304	<b>Any one of the following:</b> a. Personal Tax Planning	Skill Enhancement Course (SEC – 3)	1	0	1	2
		b. e-Filing of Returns		1	0	1	
5.	BC – 305	Indian Knowledge System (IKS)	Value Addition Course (VAC – 3)	0	0	2	2
<b>Total Credit</b>							<b>20</b>

L = Lectures, T = Tutorials, P = Practical

B.Com. Semester – IV							
S. No.	Course Code	Course Name	Course Structure	Periods			Credits
				L	T	P	
1.	BC – 401	Corporate Accounting	Core Subject (CS) – 7	5	1	0	6
2.	BC – 402	Business Environment	Core Subject (CS) – 8	5	1	0	6
3.	BC – 403	<b>Any one of the following:</b> a. Company Law b. Public Finance	Additional-Multidisciplinary/ Interdisciplinary (M.D./I.D.) – 4	4	0	0	4
4.	BC – 404	<b>Any one of the following:</b> a. Corporate Tax Planning b. Personal Selling and Salesmanship	Skill Enhancement Course (SEC – 4)	2	0	0	2
5.	BC – 405	Additional Multidisciplinary Skill course (AMSC): <b>Any one of the following</b> 1. Nursery Training Course 2. Basic Yoga Practices 3. Health and Fitness Management 4. Folklores and their Cultural Context 5. Indian Traditional Music 6. Tour and Travel Operations	Value Addition Course (VAC – 4)	0	0	2	2
<b>Total Credit</b>							<b>20</b>

L = Lectures, T = Tutorials, P = Practical

**Note: Student, on exit, after successfully completing two years (i.e., securing minimum required 80 credits, followed by an exit 4-credit skills-enhancement course as per the UGC Guidelines: [https://www.ugc.gov.in/pdfnews/2990035\\_Final-NHEQF.pdf](https://www.ugc.gov.in/pdfnews/2990035_Final-NHEQF.pdf)), will be awarded “Undergraduate Diploma” of two years in Commerce.**

## BACHELOR OF COMMERCE – THIRD YEAR

B.Com. Semester – V							
S. No.	Course Code	Course Name	Course Structure	Periods			Credits
				L	T	P	
1.	BC – 501	Management Accounting	Core Subject (CS) – 9	5	1	0	6
2.	BC – 502	Entrepreneurship Development	Core Subject (CS) – 10	5	1	0	6
3.	BC – 503	Industrial Training and Project Report	Field Visit/ Vocational Course (FV/ VC – 1)	2	0	2	4
4.	BC – 504	Culture, Traditions and Moral Values	Value Addition Course (VAC – 5)	2	0	0	2
5.	BC – 505	English Language – I	Indian, Modern, Regional Language (Language – 1)	2	0	0	2
<b>Total Credit</b>							<b>20</b>

L = Lectures, T = Tutorials, P = Practical



B.Com. Semester – VI							
S. No.	Course Code	Course Name	Course Structure	Periods			Credits
				L	T	P	
1.	BC – 601	Goods and Services Tax (GST)	Core Subject (CS) – 11	5	1	0	6
2.	BC – 602	Fundamentals of Financial Management	Core Subject (CS) – 12	5	1	0	6
3.	BC – 603	<b>Any one of the following:</b>	Field Visit/ Vocational Course (FV/ VC – 2)	3	1	0	4
		a. Financial Literacy					
		b. e-Commerce		3	0	1	
4.	BC – 604	Business Communication	Value Addition Course (VAC – 6)	2	0	0	2
5.	BC – 605	English language – II	Indian, Modern, Regional Language (Language – 2)	2	0	0	2
<b>Total Credit</b>							<b>20</b>

L = Lectures, T = Tutorials, P = Practical

**Note: Student, on exit, after successfully completing three years (i.e., securing minimum required 120 credits) and completion of SSD course work in any one semester within one to six semesters, will be awarded “Bachelor’s Degree” of three years in Commerce.**



## BACHELOR OF COMMERCE (HONOURS WITH RESEARCH) – FOURTH YEAR

B.Com. Semester – VII							
S. No.	Course Code	Course Name	Course Structure	Periods			Credits
				L	T	P	
1.	BC – 701	Human Resource Management	Core Subject (CS) – 13	3	1	0	4
2.	BC – 702	Marketing Management	Core Subject (CS) – 14	3	1	0	4
3.	BC – 703	<b>Any one of the following:</b> a. Managerial Economics b. Financial Markets and Institutions c. Consumer Behaviour	Course Elective (CE – 1)	3	1	0	4
4.	BC – 704	Research Methodology	Research Based Course (RBC – 1)	5	1	0	6
5.	BC – 705	Ethical Issues in Research	Research Based Course (RBC – 2)	2	0	0	2
<b>Total Credit</b>							<b>20</b>

L = Lectures, T = Tutorials, P = Practical



B.Com. Semester – VIII							
S. No.	Course Code	Course Name	Course Structure	Periods			Credits
				L	T	P	
1.	BC – 801	Financial Management	Core Subject (CS) – 15	3	1	0	4
2.	BC – 802	Business Ethics and Corporate Governance	Core Subject (CS) – 16	3	1	0	4
3.	BC – 803	<b>Any one of the following:</b> a. Security Analysis and Portfolio Management b. International Business c. Sustainable Regional Development	Course Elective (CE – 2)	3	1	0	4
4.	BC – 804	Dissertation (Project Report)	Research Based Course (RBC – 3)	3	0	3	6
5.	BC – 805	Research Paper Writing and Seminar [Presentation Skills (Oral)]	Research Based Course (RBC – 4)	1	0	1	2
<b>Total Credit</b>							<b>20</b>

L = Lectures, T = Tutorials, P = Practical

**Note:** Student, after successfully completing four years (i.e., securing minimum required 160 credits) and completion of SSD course work in any one semester within one to eight semesters, will be awarded “Bachelor’s Degree Honours with Research” of four years in Commerce.

## BACHELOR OF COMMERCE (WITH HONOURS) – FOURTH YEAR

B.Com. Semester – VII							
S. No.	Course Code	Course Name	Course Structure	Periods			Credits
				L	T	P	
1.	BC – 701	Human Resource Management	Major Core Subject (CS) – 13	3	1	0	4
2.	BC – 702	Marketing Management	Major Core Subject (CS) – 14	3	1	0	4
3.	BC – 703	<b>Any one of the following:</b> a. Security Analysis & Portfolio Management b. Marketing Communication c. Rural Marketing	Major Course Elective (CE – 1)	3	1	0	4
4.	BC – 704	International Business	Minor Core Subject (MINCS – 1)	2	1	0	3
5.	BC – 705	<b>Any one of the following:</b> a. Indian Financial System b. Digital Marketing c. Risk Management	Minor Course Elective (MINCE – 1)	2	1	0	3
6.	BC – 706	Basic Research Method – I	Research Based Course (RBC – 1)	2	0	0	2
<b>Total Credit</b>							<b>20</b>

L = Lectures, T = Tutorials, P = Practical

B.Com. Semester – VIII							
S. No.	Course Code	Course Name	Course Structure	Periods			Credits
				L	T	P	
1.	BC – 801	Financial Management	Major Core Subject (CS) – 13	3	1	0	4
2.	BC – 802	Business Ethics and Corporate Governance	Major Core Subject (CS) – 14	3	1	0	4
3.	BC – 803	<b>Any one of the following:</b> a. Banking Innovations and Technology b. Marketing of Services c. Contemporary Issues in Regional Development	Major Course Elective (CE – 1)	3	1	0	4
4.	BC – 804	Project Report and Viva-Voce	Minor Core Subject (MINCS – 2)	2	1	0	3
5.	BC – 805	<b>Any one of the following:</b> a. International Financial Management b. Supply Chain Management c. ICT Application in Business	Minor Course Elective (MINCE – 2)	2	1	0	3
6.	BC – 806	Basic Research Method – II	Research Based Course (RBC – 2)	2	0	0	2
<b>Total Credit</b>							<b>20</b>

L = Lectures, T = Tutorials, P = Practical

**Note: Student, after successfully completing four years (i.e., securing minimum required 160 credits) and completion of SSD course work in any one semester within one to eight semesters, will be awarded “Bachelor’s Degree with Honours” of four years in Commerce.**

## **++List of Additional Multidisciplinary Skill course (AMSC) courses**

Following are the courses which will be offered by the University under AMSC under the 4-year U.G. program. University may add new courses under AMSC in future along with the following courses:

1. Nursery training course
2. Basic Yoga practices
3. Physical education/sports management
4. Folk and culture
5. Indian traditional music
6. Tour and travel operator

## **Language Laboratory - Certificate courses**

The Human community is moving towards technology driven education, research, jobs, and businesses and the recent covid pandemic has showed us a glimpse of how technology is indispensable for running day to day life and the nation. Also, the use of technology has been emphasized by the New National Education Policy for enhanced Quality and Reach of Education. The multilingual set up of India will need specific efforts to enhance reach of the benefits of technology that is localized through integration with local languages and mother tongues.

Establishment of the language lab by the University is a vision to integrate language teaching and research with technology to benefit students, researchers, and communities at large. In this direction the University will offer the following certificate courses in the academic year 2023 – 2024.

<b>S.NO</b>	<b>Certificate Courses</b>	<b>Target group of students</b>	<b>Duration</b>	<b>Number of Seats Available</b>	<b>Timings</b>	<b>Fee structure</b>
1	<b>Certificate course in German language</b>	<ul style="list-style-type: none"><li>• All bona fide students at the University interested in learning the German language</li></ul>	3 Months	30	Evening classes	Rs. 1000
2	<b>Certificate course in English Language Proficiency</b>	<ul style="list-style-type: none"><li>• All Bona fide students at the University</li></ul>	3 Months	30	Evening classes	Rs. 500
5	<b>Certificate crash course in English Language Proficiency</b>	<ul style="list-style-type: none"><li>• School teachers interested in honing communication in the English language</li></ul>	1 Week	30	Evening Classes	Rs. 2000
6	<b>Certificate course in English Language Proficiency for the Non-Teaching Staff of the University</b>	<ul style="list-style-type: none"><li>• Non-teaching staff of the University</li></ul>	3 Months	30	Evening classes	Rs. 500

## Short term Skill course (STSC) for the Community

The university will offer the following **short term Skill course (STSC)**, which will be open to the local community, school/college dropouts, not having college education and other aspirants. These courses will not be for the students undergoing four-year U.G. program.

1. Nursery training course
2. Basic Yoga practices
3. Physical education/sports management
4. Folk and culture
5. Indian traditional music
6. Tour and travel operator

The structure of such courses will be as follows:

**Seats:** As marked under each STS course with specific reservation and preferences for Women candidates.

**Duration:** 1 month, there will be no fees for these courses which are offered to connect and train the community

**Notification:** Course will start from 2023-24 session. (These courses will be offered every year by the University and the notification of the same will be circulated through website and University local awareness programs)

### NEP Framework Committee of HNB Garhwal University

क्षणशः कणशश्चैव विद्यामर्थं च साधयेत् ।

<b>Prof A K Dobriyal</b>	<b>Chairperson</b>
<b>Prof C M Sharma</b>	<b>Member</b>
<b>Prof. P. Nautiyal</b>	<b>Member</b>
<b>Prof M C Nautiyal</b>	<b>Member</b>
<b>Prof R C Sundriyal</b>	<b>Member</b>
<b>Prof. Prashant Kandari</b>	<b>Member Secretary</b>

## Common University Entrance Test (CUET)-2023 Subject List Mapping of Under Graduate (UG) Programmes

S. No.	Degree	Programme/ Course offered	Domain/ General/ Optional Language mapped to the Programmes offered in column C	Eligibility for the programme (as per University)
1	B.Sc.	B.Sc. (Hons.) Forestry	Physics, Chemistry and Mathematics or Physics, Chemistry and Biology or Physics, Chemistry and Agriculture	For admission in B.Sc. Forestry (4 years Course) a candidate should have passed Intermediate (10+2) examination or equivalent with Mathematics /Biology/ Agriculture group from any recognized Board/ University with minimum 45% marks and relaxation of 5% marks for SC/ST category.
2	B.Sc.	B.Sc. (Hons.) Horticulture	Physics, Chemistry and Mathematics or Physics, Chemistry and Biology or Physics, Chemistry and Agriculture	For admission in B.Sc. Horticulture (4 years Course) a candidate should have passed Intermediate (10+2) examination or equivalent with Mathematics/ Biology/ Agriculture group from any recognized Board/ University with minimum 45% marks and relaxation of 5% marks for SC/ST category.
3	B.Sc.	Mathematics Group	Physics, Mathematics and Chemistry.	Candidate shall have passed 10+2 or equivalent with a minimum 45% (Mathematics, Physics & Chemistry) marks or equivalent grade in aggregate for General Category and relaxation of 5% marks for SC/ST category.
4	B.Sc.	Life Science Group	Chemistry, Biology and Physics.	Candidate shall have passed 10+2 or equivalent with a minimum of 45% (Chemistry, Biology) marks or equivalent grade in aggregate for General Category and relaxation of 5% marks for SC/ST category.
5	B. Pharma.	Pharmaceutical Science	Physics, Chemistry and Mathematics or Physics, Chemistry and Biology	<b>Direct Entry-</b> For B.Pharma I Sem.- As per B.Pharma. Course Regulations, 2014 (No. 14-154/ 2010- PCI) i. Candidate shall have passed 10+2 examination conducted by the respective state/central government authorities recognized as equivalent to 10+2 examination by the Association of Indian Universities (AIU) with English as one of the subjects and Physics, Chemistry, Mathematics/ Biology as optional subjects individually. "However, the

				<p>students possessing 10+2 qualification from non-formal and non-class rooms based schooling such as National Institute of Open Schooling, open school systems of States etc. shall not be eligible for admission to B.Pharma Course.”</p> <p>ii. Any other qualification approved by the Pharmacy Council of India as equivalent to any of the above examinations. Provided that a student should complete the age of 17 years on or before 31st December of the year of admission to the course.</p>
6	<b>B.Com.</b>	Commerce	Accountancy, Business Studies and Economics	Candidate shall have passed 10+2 or equivalent with a minimum 40% marks or equivalent grade in aggregate for General Category and relaxation of 5% marks for SC/ST category.
7	<b>B.Sc.</b>	Naturopathy & Yoga	General Test	Candidate shall have passed 10+2 or equivalent with a minimum 45% marks or equivalent grade in aggregate for General Category and relaxation of 5% marks for SC/ST category.
8	<b>B. Tech (CSE)</b>	Computer Science and Engineering	Physics, Mathematics and Chemistry	<p><b>Direct Entry-</b> For B. Tech. I semester: Candidate shall have passed 10+2 examination from any recognized Board/University with Physics and Mathematics as a compulsory subject along with Chemistry, obtained at least 45% marks (40% in case of candidate belonging to reserved category) in the above subjects taken together. Candidates seeking admission to B.Tech. I (All branches) in HNB Garhwal University have to appear for CUET (UG) 2023. They are required to opt for Section II: Chemistry, Mathematics, Physics for the admission in HNBGU. Candidates who will not appear Section II Chemistry, Mathematics, Physics, will not be considered for admission in B.Tech. [Criterion for preparation of Merit list : CUET (UG)-2023 merit list] <b>After the CUET (UG)-2023 merit list is exhausted; the vacant seats may be filled up by the candidates from the merit list of the university level counseling on the basis of JEE Main's Score merit.</b></p>
	<b>B. Tech (ECE)</b>	Electronic and Communication Engineering		
	<b>B. Tech (IE)</b>	Instrumentation Engineering		
	<b>B. Tech (ME)</b>	Mechanical Engineering		
	<b>B. Tech (IT)</b>	Information Technology		

9	B.A.	Arts/Language/ Social Sciences & Humanities.	General Test	Candidate shall have passed 10+2 or equivalent with a minimum 40% marks or equivalent grade in aggregate for General Category and relaxation of 5% marks for SC/ST category. Candidates appearing for admission in music and Drawing & Painting subjects need to appear for the basic skill test conducted by the concerned department after qualifying the entrance exam. <b>Note-</b> The admission in the Music and Drawing & Painting subject shall be granted on the basis of final merit comprising of test score and performance in the skill test conducted by the concerned department.
10	B.H.M.	Hotel Management	General Test	Candidate shall have passed 10+2 or equivalent with a minimum 45% marks or equivalent grade in aggregate for General Category and relaxation of 5% marks for SC/ST category.
11	M.Sc.	Integrated 5 Year M.Sc. Biotechnology	Chemistry, Physics and Mathematics or Chemistry, Physics and Biology	10+2 Science (CBSE, ICSE or any equivalent board) with 60% marks for UR/OBC/EWS and 55% for SC/ST category.
12	B.A. (Honors)	Journalism & Mass Communication	General Test	Intermediate in any discipline.
13	B.A.	Diploma in Folk Music	General Test	Candidate shall have passed 10+2 or equivalent with a minimum 45% marks or equivalent grade in aggregate for General Category and relaxation of 5% marks for SC/ST category. <b>Note-</b> The admission in the course shall be granted on the basis of final merit comprising of test score and performance in the skill test conducted by the department.
14	B.A.	Diploma in Folk Dance	General Test	Candidate shall have passed 10+2 or equivalent with a minimum 45% marks or equivalent grade in aggregate for General Category and relaxation of 5% marks for SC/ST category. <b>Note-</b> The admission in the course shall be granted on the basis of final merit comprising of test score and performance in the skill test

				conducted by the department.
15	<b>B.Sc.</b>	Information Technology (Only University Affiliated Colleges)	General Test	Candidate shall have passed 10+2 any discipline or equivalent with a minimum 45% marks or equivalent grade in aggregate for General Category and relaxation of 5% marks for SC/ST category.
16	<b>BCA</b>	Bachelor of Computer Application (Only University Affiliated Colleges)	Physics, Mathematics and Chemistry.	Candidate shall have passed 10+2 or equivalent with a minimum 45% (Mathematics, Physics & Chemistry) marks or equivalent grade in aggregate for General Category and relaxation of 5% marks for SC/ST category.
17	<b>BBA</b>	Bachelor of Business Administration (Only University Affiliated Colleges)	General Test	Candidate shall have passed 10+2 any discipline or equivalent with a minimum 45% marks or equivalent grade in aggregate for General Category and relaxation of 5% marks for SC/ST category.
18	<b>B.Sc.</b>	B.Sc. (Hons.) Agriculture (Only University Affiliated Colleges)	Physics, Chemistry and Mathematics or Physics, Chemistry and Biology or Physics, Chemistry and Agriculture or Agriculture, Biology and Chemistry	For admission in B.Sc. Agriculture (4 years Course) a candidate should have passed Intermediate (10+2) examination or equivalent with Mathematics/ Biology/Agriculture group from any recognized Board/University with minimum 45% marks and relaxation of 5% marks for SC/ST category.
19	<b>B.A. L.L.B</b>	Integrated 5 Year B.A. L.L.B. (Only University Affiliated Colleges)	General Test	Candidate shall have passed 10+2 or equivalent with a minimum 45% for General Category, 42% for OBC and 40% SC/ST from qualifying examination any recognized Board/University.
20	<b>B.Sc.</b>	Home Science (Only University Affiliated Colleges)	Physics, Chemistry and Mathematics or Physics, Chemistry and Biology or Home Science and choose any two subjects (Hindi, English, Psychology, Political Science, Economics and History).	Candidate shall have passed 10+2 or equivalent with a minimum 40% (Physics, Chemistry and Mathematics/Biology OR Humanities with Home Science) marks or equivalent grade in aggregate for General Category and relaxation of 5% marks for SC/ST category.



21	<b>B.Sc.</b>	Computer Science (Only University Affiliated Colleges)	Physics, Mathematics and Chemistry.	Candidate shall have passed 10+2 or equivalent with a minimum 45% (Mathematics, Physics & Chemistry) marks or equivalent grade in aggregate for General Category and relaxation of 5% marks for SC/ST category.
22	<b>B.Pharma. Lateral Entry</b>	Pharmaceutical Science (Lateral Entry)	Chemistry and Biology	<b>Lateral Entry (IInd Year)</b> - A pass in D.Pharma course from an institution approved by the Pharmacy Council of India under section 12 of the Pharmacy Act.
23	<b>B. Tech (CSE) Lateral Entry</b>	Computer Science and Engineering (Lateral Entry)	Physics, Mathematics and Computer Science	<b>Lateral Entry (IInd Year)</b> - Passed either B.Sc. or 3-4 year diploma in Engineering with 45% aggregate (40% in case of candidate belonging to B.Sc. stream passed XII standard with mathematics as a subject. Students belonging to B.Sc. stream shall clear the subjects of Engineering Graphics/Engineering Drawing and Engineering Mechanics of the first year Engineering Program along with the second year subjects. Candidates seeking admission to B.Tech.\ Lateral Entry (All branches) in HNB Garhwal University have to appear for CUET (UG) 2023. [Criterion for preparation of Merit list: CUET (UG)-2023 merit list]. <b>After the CUET (UG)-2023 merit list is exhausted, the vacant seats may be filled up by the candidates from the merit list of the University level counseling, prepared on the basis of the qualifying examination passed.</b>
	<b>B. Tech (ECE) Lateral Entry</b>	Electronic and Communication Engineering (Lateral Entry)	Physics, Mathematics and Engineering Graphics	
	<b>B. Tech (EIE) Lateral Entry</b>	Electrical and Instrumentation Engineering (Lateral Entry)	Physics, Mathematics and Informatics Practices	
	<b>B. Tech (ME) Lateral Entry</b>	Mechanical Engineering (Lateral Entry)		
	<b>B. Tech (IT) Lateral Entry</b>	Information Technology (Lateral Entry)		

## Common University Entrance Test (CUET)-2023 Subject List Mapping of Post Graduate (PG) Programmes

S. No.	New Test Paper Code 2023	Program (Subject)	Degree	Eligibility
1	SCQP07	Botany	M. Sc.	B. Sc. (Botany, Chemistry, Zoology) with 45% for GEN/OBC/EWS and relaxation of 5% marks for SC/ST category.
2	SCQP08	Chemistry	M. Sc.	B. Sc. (Chemistry) with 45% marks for GEN/OBC/EWS and relaxation of 5% marks for SC/ST category.
3	SCQP09	Computer Science and Engineering	MCA	Bachelor's degree in any discipline from recognized University with Mathematics as compulsory subject at 10+2 level and obtained at least 50% for GEN/OBC/ EWS and relaxation of 5% marks for SC/ST category.
4	SCQP11	Environmental Science	M. Sc.	B. Sc. With Botany, Zoology, Forestry, Agriculture, Geology or Geography with 45% marks for GEN/OBC/EWS and for relaxation of 5% marks for SC/ST category.
5	SCQP11	Diploma in Environmental Economics	Advanced PG Diploma	M. Sc. (any stream of Science)/M.Tech. /M. Sc.Ag. with 55% marks for general and relaxation of 5% marks for SC/ST category.
6	SCQP11	Diploma in Environmental Management.	P.G. Diploma	M. Sc. (any stream of Science)/M.Tech. /M. Sc. Ag. with 55% marks for GEN/OBC/EWS and relaxation of 5% marks for SC/ST category
7	SCQP14	Geology	M. Sc.	B. Sc. (Geology) with 50% for GEN/OBC/EWS and 45% for SC/ST category.
8	SCQP16	Seed Science & Technology	M. Sc.(Ag.)	B.Sc. Agriculture/Horticulture/Forestry or B.Sc. (Hons.) Agriculture/ Horticulture/ Forestry, with 45% marks for GEN/OBC/EWS and relaxation of 5% marks for SC/ST category.
9	SCQP16	Horticulture	M. Sc.(Ag.)	4 years graduation degree in Horticulture/Agriculture with 45% marks for GEN/OBC/EWS and relaxation of 5% marks for SC/ST category.
10	SCQP16	Forestry	M.Sc.	4 years graduation degree in Forestry with 45% marks for GEN/OBC/EWS and relaxation of 5% marks for SC/ST category.

11	SCQP16	Rural Technology	M.Sc.	4 Year B.Sc. (Forestry/Horticulture/Agriculture) or B.Sc. with Rural Technology/ Botany/Zoology with 45% marks for GEN/OBC/EWS and 40% for SC/ST category.
12	SCQP17	Medicinal and Aromatic Plants	M.Sc.	B. Sc. With Botony as one of the subjects in B.Sc. (Ag)/ B.Sc. (Horticulture) or B.Sc. (Forestry) with 45% for GEN/OBC/EWS and relaxation of 5% marks for SC/ST category.
13	SCQP17	Medicinal and Aromatic Plants	PG Diploma in Entrepreneurship and Skill Development in Medicinal and Aromatic Plants (PGDES DMAP)	The persons with Bachelor's degree in Plant Sciences, Agriculture, Botany, Forestry, Horticulture, Pharmacy, Ayurveda, and other ISM from an intuition recognized by Indian Universities. 45% marks for GEN/OBC/EWS and relaxation of 5% marks for SC/ST category.
14	SCQP17	Biotechnology	M.Sc.	B.Sc. In mathematical/biological science with 45% for GEN/OBC/EWS and relaxation of 5% marks for SC/ST category.
15	SCQP17	Himalayan Aquatic Biodiversity	M. Sc.	B.Sc. (Life Sciences, Forestry, Aquaculture and Fishery science) with 45% for GEN/OBC/EWS and for SC/ST as per University rules.
16	SCQP17	Microbiology	M.Sc.	B.Sc. (Botany, Chemistry, Zoology) with 45% for GEN/OBC/EWS and relaxation of 5% marks for SC/ST category.
17	SCQP17	Biochemistry	M.Sc.	B.Sc. (any stream of life sciences) with 45% marks for GEN/OBC/EWS and relaxation of 5% marks for SC/ST category.
18	SCQP19	Mathematics	M.A./M.Sc.	M.Sc.: B.Sc. (Mathematics) with 45% marks for GEN/OBC/EWS and 40% for SC/ST category. M.A.: B.A. with Mathematics with 40% for GEN/OBC/EWS and relaxation of 5% marks for SC/ST category and Mathematics as one of the subject in graduation level.
19	SCQP23	Pharmaceutical Science	M. Pharm.	As PCI regulation B. Pharm from PCI recognized institute with 55% marks for GEN/OBC/EWS and relaxation of 5% marks for SC/ST category.
20	SCQP23	Pharmaceutical Chemistry	M.Sc.	B. Pharm./B.Sc. with 45% GEN and relaxation of 5% marks for SC/ST category.
21	SCQP24	Physics	M. Sc.	B. Sc. with Physics as one of the major (Core) subject or B.Sc. (Hon.) in Physics with 45% marks for GEN/OBC/EWS and relaxation of 5% marks for SC/ST category.

22	SCQP27	Statistics	M.A./M.Sc.	M.Sc.: B. Sc. (Statistics) with 45% marks for GEN/OBC/EWS and 40% for SC/ST category. M.A.: B.A. with Statistics with 40% for GEN/OBC/EWS and relaxation of 5% marks for SC/ST category and Statistics as one of the subjects in graduation level.
23	SCQP28	Zoology	M.Sc.	B. Sc. (Zoology) with 45% for GEN/OBC/EWS and relaxation of 5% marks for SC/ST category.
24	MTQP04	Computer Science and Engineering	M. Tech.	B.E./B.Tech. or equivalent Bachelor's Degree in Computer Science and Engineering/ Information Technology/Electronics and Communication Engineering/any other allied Discipline, or MCA or its equivalent Degree, or M.Sc. Degree in Computer Science with minimum 50% aggregate marks or equivalent Grade Point. Candidates with a valid GATE score in Computer Science and allied disciplines will be given preference.
25	LAQP01	English, Modern European and other Foreign Languages	M.A.	Graduation with 40% for GEN/OBC/EWS and English as a subject and relaxation of 5% marks for SC/ST category.
26	LAQP02	Hindi and Modern Indian Languages	M.A.	Graduation in any discipline with 40% for GEN/OBC/EWS and relaxation of 5% marks for SC/ST category.
27	LAQP03	Sanskrit	M.A.	Graduation in any discipline with 40% for GEN/OBC/EWS and relaxation of 5% marks for SC/ST category.
28	HUQP05	Folk and Performing Arts and Culture	Theatre	Graduation in any discipline with 40% for GEN/OBC/EWS and relaxation of 5% marks for SC/ST category.
29	HUQP07	Drawing & Painting	M.A.	Graduation with Drawing & Painting as one subject and 40% for GEN/OBC/EWS and relaxation of 5% marks for SC/ST category.
30	HUQP08	Geography	M.A./M.Sc.	B.A./B.Sc. with Geography as a compulsory subject with 45% for GEN/OBC/EWS and relaxation of 5% marks for SC/ST category.
31	HUQP09	History	M.A.	Graduation in any discipline with 40% marks for GEN/OBC/EWS and relaxation of 5% marks for SC/ST category.
32	HUQP09	Ancient Indian History, Culture and Archaeology	M.A.	Graduation in any discipline with 40% marks for GEN/OBC/EWS and relaxation of 5% marks for SC/ST category.

33	HUQP11	Home Science	M.A.	Graduation and Home science as a subject in Graduation with 40% for GEN/OBC/EWS and relaxation of 5% marks for SC/ST category.
34	HUQP14	Music (Vocal)	M.A.	B.A. with Music/Sangeet Prabhakar or Visharad with 55% Marks in Practical 45% Marks in B.A. for GEN/OBC/EWS and relaxation of 5% marks for SC/ST category.
35	HUQP14	Music (Tabla)	MPA	B.A. with Music/Sangeet Prabhakar or Visharad with 55% Marks in Practical 45% Marks in B.A. for GEN/OBC/EWS and relaxation of 5% marks for SC/ST category.
36	HUQP16	Philosophy	M.A.	Graduation in any discipline with 40% marks for GEN/OBC/EWS and relaxation of 5% marks for SC/ST category.
37	HUQP18	Political Science	M.A.	Graduation in any discipline with 40% marks for GEN/OBC/EWS and relaxation of 5% marks for SC/ST category.
38	HUQP20	Psychology	M.A.	Graduation with Psychology as a subject or B.Sc. B.Ed. with 40% marks for GEN/OBC/EWS and relaxation of 5% marks for SC/ST category.
39	HUQP21	Social Work	MSW	Graduation in any discipline with 45% marks for GEN/OBC/EWS and relaxation of 5% marks for SC/ST category.
40	HUQP22	Sociology	M.A.	Graduation in any discipline with 40% marks for GEN/OBC/EWS and for relaxation of 5% marks for SC/ST category.
41	HUQP24	Folk and Performing Arts and Culture	Theatre	Graduation in any discipline with 40% for GEN/OBC/EWS and relaxation of 5% marks for SC/ST category.
42	COQP03	Education	B.Ed.	Candidates with at least 50% marks either in the Bachelor's Degree and or in the Master's Degree in Science/Social Science/Humanities /Commerce or any other qualification equivalent thereto are eligible for admission to the program. Candidates with at least 55% marks in aggregate in Bachelor's Degree in Engineering or Technology and specialization in Science and Mathematics with 55% marks or any other qualification equivalent thereto are eligible for admission to the program. *[as per Appendix- 4 of the NCTE

				(Recognition Norms and Procedure) Regulations, 2014 - notified in the Gazette of India]
43	COQP11	Law	LL.B.	As per BCI Rules of Legal Education, 2008 (Eligibility for General Category- 45%, OBC- 42%, SC&ST- 40% in Graduation)
44	COQP11	Defense & Strategic Studies	M. Sc./MA	B.Sc./BA Defense & Strategic Studies) with 45% for GEN/ OBC/ EWS and relaxation of % marks for SC/ST category.
45	COQP11	Library & Information Science	B. Lib. & Info. Science	Graduation in any discipline with 40% for GEN/OBC/EWS and relaxation of 5% marks for SC/ST category.
46	COQP11	Anthropology	M.A./M. Sc.	B.A. with 40% for GEN/OBC/EWS category and SC/ST as per University rules or B. Sc. (Bio group) with 45% marks for GEN/ OBC/ EWS and relaxation of 5% marks for SC/ST category.
47	COQP11	Physical Education	B.P. Ed	Bachelor's Degree in any discipline with 50%marks and having at least participation in Inter- college/Inter-Zonal /District/School competition in sports and games as recognized by AIU/IOA/SGFI/Govt. of India. OR Bachelor Degree in Physical Education with 45% marks. OR Bachelor's Degree in any discipline with 45% marks and studied Physical Education as compulsory/ elective subject. OR Bachelor's Degree with 45% marks and having participated in National/ Inter-University/State competitions or secured 1st, 2nd or 3rd position in Inter-college/Inter- zonal/District/ School competition in sports and games as recognized by AIU/IOA/SGFI/Govt. of India OR Bachelor's Degree with participation in International Competitions or secured 1st, 2nd or 3rd position in National/Inter- University competition in sports and games as recognized by respective federations/AIU/IOA/SGFI/Govt. of India. OR Graduation with 45% marks and at least three years of teaching experience (For deputed in- service candidates i.e. Trained Physical Education teacher/Coaches) (The relaxation in the percentage of marks in the qualifying examination and relaxation of 5% marks for SC/ST category. <b>Age Limit - 28 Years.</b>

48	COQP12	Business Administration	PG. Diploma	Graduate in any discipline with 40% marks
49	COQP12	Tourism and Travel Management	M.B.A.	Passed Bachelor Degree of minimum 3 years duration with a minimum 50 % marks or equivalent grade in aggregate for GEN/OBC/EWS category and 45% marks and relaxation of 5% marks for SC/ST category.
50	COQP12	Tourism and Hoteliering	PG Diploma	Passed Bachelor Degree of minimum 3 years duration.
51	COQP12	Business Management	M.B.A.	Passed Bachelor Degree of minimum 3 years duration. Obtained at least 50% marks and relaxation of 5% marks for SC/ST category.
52	COQP12	Remote Sensing & GIS Application	M. Sc.	B.Sc. with Botany, Zoology, Forestry, Agriculture, Physics, Geology, or Geography with Min. 55% for GEN/OBC/EWS and and relaxation of 5% marks for SC/ST category or B. Tech. in the relevant discipline with at least 50% marks or equivalent score. Knowledge of computers is must.
53	COQP08	Commerce	M.Com.	B. Com 40%, B.A./B.Sc. with Maths/Economics 50% marks and relaxation of 5% marks for SC/ST category
54	COQP10	Economics	M.A.	Graduation in any discipline with 40% for GEN/OBC/EWS and relaxation of 5% marks for SC/ST category.
55	COQP14	Law	LL.M	50% in LL.B. 3 year/Law Integrated Courses for all categories and relaxation of 5% marks for SC/ST category.
56	COQP16	Education	M.A.	Graduation in any discipline with 40% for GEN/OBC/EWS and relaxation of 5% marks for SC/ST category.
57	COQP17	Journalism & Mass communication	M.A.	Graduation in any discipline with 40% for GEN/OBC/EWS and relaxation of 5% marks for SC/ST category.
58	COQP21	Yogic Science	M.A.	Graduation in any discipline with 40% for GEN/OBC/EWS and relaxation of 5% marks for SC/ST category.
59	COQP21	Yogic Science	P.G. Diploma	Graduation in any discipline with 40% for GEN/OBC/EWS and relaxation of 5% marks for SC/ST category.
60	COQP15	Education	M.Ed.	(A) Candidate seeking admission to the M.Ed. program should have obtained at least 50% marks or an equivalent grade in any one of the following programs: (i) B.Ed. (ii) B.A. B.Ed. / B.Sc. B.Ed.

				(iii) B.El.Ed. (iv) D.El.Ed. with an undergraduate degree (with 50% marks in each) and relaxation of 5% marks for SC/ST category
61	COQP18	Physical Education	M.P.Ed.	(A) Bachelor of Physical Education (B.P.Ed.) or Equivalent with at least 50% marks and relaxation of 5% marks for SC/ST category. OR Bachelor of Science (B.Sc.) in Health and Physical Education with at least 50% marks and relaxation of 5% marks for SC/ST category. (B) The reservation of seats and for SC/ST/OBC/PWD and other categories shall be as per the rules of the Central Government/State Government whichever is applicable. Age Limit- 35 Years.

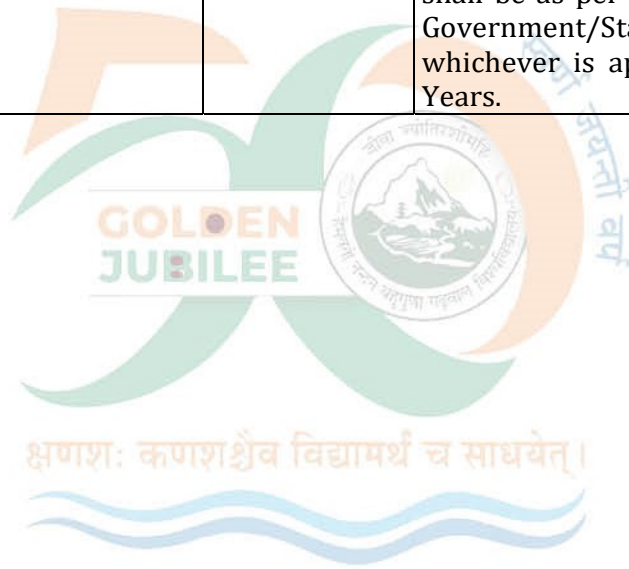



## Details of Fees for Self-financed Courses

Course	Course /Tuition Fee	Other Charges	Security/ Caution (Refundable) (One time)	Total Fee (Rs.)	Mode of Payment
B.H.M.	30,000	-	-	30,000	Annual
B.Lib.	12,000	-	-	12,000	Annual
M.Sc. (Remote Sensing & GIS Application)	20,000	-	-	20,000	Per Sem
M.A. (Education)	10,000	-	-	10,000	Annual
B.Ed. (Pauri Campus)	25,000	-	-	25,000	Annual
M.S.W.	5,000	-	-	5,000	Per Sem
LL.M.	20,000	-	-	20,000	Annual
DASPSM (Vocational)	750	-	-	750	Per Sem
M.A. Drawing	7,000	-	-	7,000	Per Sem
M.P.Ed.				20,000	Annual
M.Sc. Environmental Science (Sponsored Seats)				25,000	Annual
M.Tech.	25,000	-	5000	25,000	Annual

- \* Campus Admission & Examination fee as given in the Prospectus shall be charged in addition to the above mentioned fee.
- \* The security fee (refundable) shall be charged only in first semester/Year of the course.
- \* **Fee shall be charged on annual basis.**

क्षणशः कणशश्च विद्यामर्थं च साधयेत् ।

## GUIDELINES FOR ADMISSION

1. The applicants desirous of seeking admission to a Course/Programme offered by the University are advised to read all the admission-rules and fee structure carefully before filling up the admission-form and electing subject(s) of choice.
2. Applicants must attach transfer-certificate (T.C.) and character certificate (C.C.), issued by the institution last attended (in case of candidates passing the qualifying examination as regular student) and character certificate (C.C.) issued by a Gazette Officer/M.P./ M.L.A./ the Principal or Proctor of a Degree or Post Graduate College (in case of candidates passing the qualifying examination as private candidates or in the distance learning mode) in original and attested copies/authenticated photocopies of mark sheets and certificates/ degrees of all preceding examinations passed, merit- certificates, sports certificates and other relevant documents, with the admission form.
3. Applicants desirous of seeking the benefit of reservation of seats in admission to the various courses programmes offered by the University available to persons belonging to the SC / ST /OBC/ EWS / Persons with Disabilities, etc., shall attach the attested/authenticated photocopy of the certificate issued by the SDM/DM/CMO, as the case may be, in the prescribed format.
4. The applicant must affix latest and duly attested colored passport-sized photograph in the space provided in the admission-form.
5. As per the existing rules, the admission committee will consider a student for admission on the basis of the attested documents submitted by him /her.
6. The applicant must appear personally before the admission-committee along with all the original certificates and testimonials for the verification of his/her academic record and identity.
7. The applicants are advised to submit their admission applications in the prescribed admission-form well before the last date fixed for the submission of admission-forms. No admission application shall be entertained after the expiry of the said last date fixed for accepting admission-forms. However, persons rehabilitated from Kashmir shall be allowed a relaxation of up to one month in respect of the said last date.
8. Incomplete admission applications, or admission applications not filled in the prescribed admission form, or admission applications not accompanied by the documents mentioned in instruction (2) above shall not be entertained for admission.
9. The various professional and vocational courses offered by the University in the self-financed mode in the various campuses shall be made available in a given campus only if ten or more applicants might seek admission to the same. In case, the number of applicants seeking admission to the said courses in a given campus might be less than ten in respect of a particular course, the same shall not be made available in the campus concerned. However, subject to their fulfilling the merit criteria and the availability of seats, applicants desirous of pursuing the concerned course would be given an opportunity to join it in the campus in which it might be available.
10. Admission to the various courses offered by the University shall be granted on the basis of either the performance of the applicant in the entrance examination held for the purpose, or the counseling held in pursuance of the declaration of the results of

the various common admission tests/examinations, such as, JEE Main, MAT/C-MAT or the relative merit of the various applicants. The method to be employed for granting admissions may vary from school to school and course to course.

11. The manner of determining the relative merit of the various applicants seeking admission to a course/programme to which admission is to be granted on the basis of merit shall be decided and notified by the appropriate authority/officer of the University in view of the number of seats fixed for the course/programme and the same shall be taken to be the basis for granting /denying admission to the course/programme concerned in respect of all the three campuses of the University.
12. The number of admissions to be granted to a course / programme offered by the University shall in no case exceed the number of seats assigned to and available in the course/programme. The number of seats fixed for a course/programme in a given academic session shall not be increased during the session under any circumstances.
13. No applicant shall be admitted to any course/programme offered by the University after the expiry of the notified last date for admissions to the same and the said last date of admission shall not be extended even if all the available seats in a given course/programme may not have been filled and some seats might be vacant after the expiry of the last date of admission.
14. The University shall have the right to deny admission or cancel the admission granted to an applicant without assigning any reason.
15. Every applicant granted admission shall deposit the prescribed one-time annual fee, tuition fee for 6 months, examination fee, etc., before the expiry of the notified last date of admission. If the said fee is not deposited by the said last date of admission by a student, the admission granted to the defaulting student will be cancelled automatically.
16. For UG classes like B.A., B.Sc., B.Com. Its Semester etc. change of subject is allowed only on the availability of seats in concerned subject within 15 days from the date of admission on the recommendation of HOD and Dean of the School. However, course change shall be allowed on the fulfillment of eligibility, availability of seats, on the basis of merit and through the counseling board for the course/subject.
17. Subject to the restrictions regarding permissible combinations of elective subjects at the under graduate level specified in this Prospectus, a student seeking admission to B.A. or B.Sc. first Semester may choose one or more elective subjects from different schools; and in such events, a student shall for administrative purposes be deemed to be the student of the school from which she/he might have chosen the majority of the subjects offered. However, in cases where a student may choose one subject each from three different schools, she/he shall be required to indicate in the admission form the name of the school under the administrative supervision of which she/he might desire to pursue the course concerned.
18. The applicants admitted to a School in accordance with the provisions of instruction 17 mentioned above shall not be permitted to change their preference of School indicated in the admission form once admission is granted.
19. Fractional rounding up shall not be admissible for calculating the minimum eligibility criteria, i.e., 44.9% or 39.9% shall not be treated as 45% or 40%.

## OTHER IMPORTANT ADMISSION RULES

1. Applicants who might have appeared in compartment/supplementary examination may apply for admission. However, such applicants shall be considered for admission, subject to their clearing the compartment/supplementary examination, only if they might have submitted their admission-forms well in time and if their final result might have been declared before preparing final merit list for admission.
2. For admission to B.A. LLB., LL.B., and LL.M. minimum qualifications will be as per The Bar Council of India's latest guidelines.
3. Applicants shall have to submit all the documents mentioned in the preceding instruction (2) along with the admission-form. In addition, applicants who might have passed the qualifying examination from a University other than the HNB Garhwal University shall have to submit a migration certificate issued by the University concerned within one month of the date on which they might be granted admission, failing which their admission shall stand cancelled automatically.
4. Applicants in full-time employment shall be considered for admission to a course/programme of the University only upon submission of a no-objection certificate issued by their employer with sanctioning of leave for total course period.
5. Seats shall be reserved for SC/ST/ OBC candidates in all courses/programmes of the University in accordance with the Central Education Institutions (Reservation in Admission) Act 2006 of the Government of India, i.e., 15% for SC, 7.5% for ST and 27% for OBC candidates. In addition, horizontal reservation in each category shall be: 30% for women, 5% for defense personnel and/or their dependents, 5% for persons with disabilities and 2% for dependents of freedom fighters. In case of OBC (Central Govt. Certificate) category candidates they are required to produce non-creamy layer certificate of preceding financial year.
6. As per GO No. F. No.: 12-4/2019-U1 Dated 17.01.2019 of MHRD New Delhi, 10% of the total seats shall be reserved for economically Weaker Sections (EWS) from 2019-2020. In case of economically Weaker Sections (EWS) category candidates they are required to produce EWS certificate of preceding financial year.
7. Applicants who might have been detained or have failed in a class or might be drop-outs shall not be granted regular admission. However, they shall be permitted to appear at the annual/semester examinations for the class concerned as ex-students. The expression 'drop-outs' means, students who might have attended their classes regularly throughout an academic session after being granted admission but may not have been able to appear for the annual /semester examinations on account of a valid and acceptable reason. However, only such students will be treated to be ex-student, who might have put in the prescribed minimum attendance during the academic session concerned and had been allotted a roll number mentioned on the duly issued admit card for the annual/semester examination of the University.
8. Applicant who might have been punished for adopting unfair means in an examination, or might have been convicted by a Court of Law for a crime committed by him/her, or might have been expelled/rusticated by the University, or might have been found guilty of indulging in ragging in the institution(s) attended by him/her prior to seeking admission to the University shall not be

- granted admission to any course/programme of the University.
9. Students indulging in activities in the campus considered to be improper, or unwarranted, or amounting to a breach of discipline, or a violation of the rules and regulations of the University in the opinion of the pretrial board shall be liable for being expelled / rusticated, or at least being denied admission in the next academic session.
  10. An applicant may be granted admission to a course of the University even if more than two (02) years might have elapsed since his / her having passed the qualifying examination subject to his/her satisfying other conditions for admission. However, applicants falling in this category shall have to submit an affidavit stating to the satisfaction of the competent authorities of the University the reasons for the existing gap in studies.
  11. Applicants will not be granted admission to the same class as might have been passed by them even with a change in subject(s) studied or school for under graduate classes. This means, for example, that a student who might have passed B.Sc. will not be granted admission to B.Sc. with a different combination of subjects or B.A./B.Com. However, for PG classes, after passing PG in one subject, the applicant may be granted admission in another subject/stream/course only if he/she fulfills all the requirements, eligibility and merit for admission.
  12. Applicants who might have passed the first/second year examination in case of the under-graduate classes and the first year examination in case of the post-graduate classes as ex-students, may be granted admission to the second/third year of the classes concerned, as the case may be, subject to their fulfilling the minimum eligibility criteria and the availability of seats in the class to which admission might have been sought.
  13. Students admitted to the University may avail the facility of studying as regular students for a maximum allowed period as per follows:
    - (a) All UG Courses, except B.Ed. and B.P.Ed. - Course Duration +2years
    - (b) All PG Courses, except M.Ed. and M.P.Ed. - Course Duration +2years
    - (c) B.Ed.andB.P.Ed. - Course Duration +1 years
    - (d) M.Ed.and MP.Ed. - Course Duration + 1 years
    - (e) A student admitted to a course/programme of the University as well as a registered research scholar of the University is barred from taking admission to any other educational institution or course/programme or to appear for any examination for the award of a Degree/Diploma/Certificate other than the examination for the course/programme to which (s)he might have been admitted with the exception of "Add On Courses" recognized as such by the University and courses offered in the distance mode of learning by recognized Universities pending the completion of the course/programme or the conclusion of the academic session concerned. This means that no student shall be permitted to study and be examined for two Degrees / Diplomas / Certificates during a single academic session with the aforesaid exceptions. However, this classes in subject to directions issued by UGC/MHRD/GOI from time to time.
    - (f) Students seeking admission to the programmes/courses of the University shall be given weightage for participation in co-curricular activities to be restricted to a maximum of 5 marks in accordance with details specified below:
      - (a) NSS B-Certificate or 240 hours + two special camps-1; NSS C certificate- 2 participation in National Integration Camp / Republic

- Day Parade-3 (maximum 3 in all);
- (b) NCC B-Certificate-1; NCC C-Certificate-2; Participation in Republic Day Parade (national)- 3; NCC Cadet of the State / National Awardee-3 (maximum 3 in all);
  - (c) Students selected under Youth Festival organized by AIU-Zonal = 2, National 3 maximum 3 in all);
  - (d) Participation in sports events organized by AIU-Zonal 3, National 5 (maximum 5 in all);
  - (e) Position secured in national competitions organized by AIU or the Ministry of Parliamentary Affairs-Individual = First-4, second-3 and third-2; and, team = first-3, second-2 and third-1 (maximum 4 in all);
  - (f) Participation in national level literacy/cultural/quiz competitions-individual = first-4, second- 3 and third-2; and, team = first-3, second-2 and third-1 (maximum 4 in all).
  - (g) One seat will be offered in each course for candidates, who have participated in Asian/ Commonwealth/Olympics Games.
- (g) Deans of all Schools/Directors of the campuses shall constitute admission committees under communication to the University. The admission-committees so constituted shall interview the applicants in persons for the verification of their academic credentials and identity and be responsible for admissions to the under-graduate and such other classes as might be notified/ communicated separately and their decision shall be final. The decision of Principal/Campus Director/Deans will be final for all admission related works.
- (h) The Deans of the Schools/Directors of the campuses shall forward to the various Head of the departments, a list of the students admitted to the various courses offered by their respective departments under copy to the Dean of Students' Welfare (in respect of all regular and self-financed courses including Professional/ Vocational Courses) indicating their category and gender within seven working days of the last date for admissions and the various Heads of the Departments shall enter the names of the admitted students in the attendance registers for the various classes of the Department concerned on the basis of the said list. Any admissions made after the communication of such a list shall, with the exception of persons rehabilitated from Kashmir in whose case a relaxation of one month is admissible, be deemed to be invalid.
- (i) The list of the applicants granted admission to the various classes shall be published and displayed on the notice board of the School/ Campus concerned and the applicants granted admission shall have to deposit their admission and other fees by the date specified in the said list.
- (j) Students admitted to under-graduate classes shall not be provided with any slip stating the elective subjects allowed to them but the same shall be entered in the fee receipt issued to them and shall also be mentioned in the identity cards provided to them.
- (k) In the case of all Professional /Vocational Courses including the courses offered by the Schools of Law and Education, the Dean of the School/Director of the Campus/Principal of the Affiliated College/Institution concerned shall prepare a list of the applicants admitted finally, indicating their merit position, category, gender, date of

- birth and the serial number and date of the fee receipt issued to them and submit the same to the University within one month of the last date of admissions and the examination-forms of only such students shall be accepted by the University whose names might be contained in the said list.
- (l) The academic-calendar notified by the University shall be applicable to and binding on all the affiliated colleges and institutions without any distinction. However, the reservation rules may be as per the Central Government policy.
  - (m) Admissions to all the courses shall be completed by the University and affiliated colleges/ institutions by the last date of admissions notified in respect of each course irrespective of the mode of admissions, i.e., entrance test, counseling or merit. The entrance test, if any, organized by an affiliated college /institution shall be valid only if it might have been supervised by the University.
  - (n) Applicants who might have appeared in the final year/final semester examination of the course being studied by them and whose results might be awaited may appear in the entrance examination for a course (including the courses offered by the Schools of Education and Law) to which they might be aspiring to be admitted, but, they shall be considered for admission at the time of the final admission interview/counseling only if their final results might have been declared by them and if they might produce a valid mark sheet in respect of the same.
  - (o) Admissions to the courses offered by the school of law shall be subject to the rules made/ communicated by the bar council from time to time in addition to the admission rules made and notified by the University.
  - (p) Admissions granted to the courses offered by the School of Law shall not be transferable and students admitted to a particular campus or Affiliated College/Institution shall have to complete the Course concerned from the same campus or Affiliated College/Institution.
  - (q) Only such students will be permitted to appear in the annual /semester examinations for the course being studied by them as might have filled and submitted their examination-forms by the notified last date for filling and submitting the examination-forms for the examination concerned and might have put in the mandatory attendance during the academic session concerned.
  - (r) All applicants are advised to note that ragging has been declared to be an unlawful activity and students indulging in ragging are liable to be expelled and prosecuted under law. All students admitted to a course/programme of the University are also required to file an affidavit counter signed by their guardians in the prescribed form stating that they would not indulge in ragging and shall abide by the rules prescribed in respect of the same. Applicants failing in filing the said affidavit shall not be granted admission and if they might have already been admitted, their admission shall be cancelled.
  - (s) The refund of caution-money/security deposited by a student may be claimed/demanded within one year after passing the final examination of the course taken by him/her. After the expiry of the aforesaid period of one year, the amount deposited as caution-money/security will be forfeited automatically and shall not be refunded.

## **For applicants from Jammu& Kashmir/Ladakh**

To create 2 seats under supernumerary quota in all recognized higher education institutions for students from J&K/Ladakh, Subject to direction acknowledgment from UGC/MHRD/GOI time to time.

## **Guidelines for Foreign Nationals/NRI Students seeking admission to Post Graduate/Undergraduate Courses**

1. Following are the common rules of the HNB Garhwal University for Foreign Nationals/NRI/PIO - students are required to submit their academic certificates as a proof of passing the qualifying examination for each course to which admission is to be sought. The minimum qualification for them would be same as applicable to the Indian students.
2. Five percent seats over and above the total number of regular seats in each course are reserved for the Foreign Nationals/NRI candidates.
3. Foreign Nationals/NRI candidates seeking admission to the concerned course are required to compete amongst themselves for the seats reserved for them by appearing in the entrance test (wherever applicable) if they are in India. However those living abroad at the time of entrance test will be exempted from the entrance test.
4. Foreign National Nonresident Indians candidates shall have to comply with any other requirements prescribed by the Government of India and HNB Garhwal University from time to time.
5. The candidates seeking admission to B.P.Ed. (Physical Education) will be required to undergo mandatory Physical Efficiency Test. The scores of Physical Efficiency Test will be counted for determining merit.
6. The students who are seeking admission Under University Exchange Programme and wants to complete single semester from the university, shall be exempted from regular fee. The exemption will be applicable for that particular semester.
7. Fee: (a) Tuition Fee: Tuition Fee structure for Foreign National/PIO/NRI candidates admitted against the seats created for them in teaching Departments will be as per fee structure prescribed by the HNB Garhwal University for Foreign National/PIO/NRI candidates.
8. Besides tuition fee, all Foreign National/PIO/NRI Candidates are required to pay one time registration fee as prescribed by the HNB Garhwal University.



## Fee structure for Foreign National/PIO/NRI Candidates

S. No.	Class/Course	Tuition Fee US \$	Development Fund US \$	Total Fee US\$ (per annum)
1	M.B.A. General	5000	500	5500
2	Computer Science & Application (i) MCA	4000	400	4400
3	University Institute of Pharmaceutical Sciences			
	(i) B.Pharma	3000	300	3300
	(ii) M.Pharma	3000	300	3300
4	B.Sc Botany, chemistry Geology, mathematics, Physics & Zoology	1000	100	1100
5	M.Sc. Botany, Chemistry, Geology, Mathematics, Physics & Zoology	1500	200	1700
6	University Institute of Engg. & Technology (i) B.Tech. Courses	3000	300	3300
7	Department of Environmental Science (M.Sc.)	1000	100	1100
8	Deptt. of Physical Education B.P.Ed. & M.P.Ed.	1500	150	1650
9	M.A.(English, Geography, Psychology, Political Science, Sociology, Mass Communication	1500	200	1700
10	Deptt. of Laws (i) LLB (3 year course)	1500	200	1700
	(ii) LL.M. (2 year course)	2500	200	2700
11	School of Agriculture B.Sc. Forestry/Horticulture	2000	200	2200
12	MBA Tourism	4000	500	4500
13	BHM	3000	500	3500

### Notes:-

- (i) In addition to above, the student are required to pay other fee/charges such as library fee/hostel fee and other miscellaneous charge etc.
- (ii) The fees will be charged in equivalent of Indian currency (that is in rupees)
- (iii) Visa: Candidates provisionally selected for Post Graduate/Undergraduate admission shall be issued provisional admission letters to facilitate their visa process. The final admission would be based only on submission of passport and student Visa.
- (iv) Other rules and regulations of the University will be applicable to foreign students as well.
- (v) Admission schedule will be applicable as mentioned in the University Prospectus.

## ATTENDANCE RULES

It is mandatory for a student admitted to a course/programme of the University to put in at least 75% attendance in all classes including lectures, tutorials and practical's (wherever applicable) in respect of each subject/paper separately. Students failing in meeting the aforesaid minimum attendance criteria shall not be permitted to appear in the annual/semester examination for the course being pursued during the academic session concerned.

The Dean of the School/Director of the Campus concerned may grant a student, a relaxation of up to 6% and the Vice-Chancellor may grant him/her further relaxation of up to 9% in the minimum attendance criteria prescribed under the following circumstances:

1. If a student might have suffered from serious illness, subject to the condition that he/she might have submitted a medical certificate issued in respect of the same by a registered medical practitioner within 15 days of resuming classes.
2. Any other grievous circumstances suffered by a student which might in the opinion of the officer concerned constitute sufficient grounds for granting such relaxation subject to the production of appropriate evidence.

In addition to the above, all students shall be entitled to the relaxation of the minimum attendance with respect to the following to the extent stated:

1. If a student might have been directed by the Head of the Department concerned to proceed to another institution/center of Higher Learning for pursuing special/higher studies, or attending lectures/tutorials or carrying out practical work at a venue different from the campus to which he/she might have been admitted for a period not exceeding six (06) weeks for the duration of such assignment with the approval of the Vice-Chancellor subject to the production of the written orders of the Head of the department concerned and a certificate of attendance and completion of the assignment issued by the competent authority of the Institution attended.
2. If a student might have participated in N.C.C. Camps, N.S.S. Camps, educational tours organized by the university, represented the University in sports/cultural events, or appeared for an interview for recruitment in the Indian armed forces, a relaxation restricted to the actual number of days of the said events and reasonable travel-time may be allowed upon production of a certificate to the said effect, duly issued by the competent authority within one week of resuming classes.

### **For Semester System of Examination for all courses, (Academic Ordinances: under section 28, clause 14)**

- a. The teacher handling a course shall be responsible for maintaining a record of attendance of students who have registered for the course.
- b. All teachers shall intimate the Head of the department at least seven calendar days before the last instruction day in the semester, the particulars of all students who have less than 75% attendance in one or more courses.
- c. A candidate who has less than 75% attendance shall not be permitted to sit for the end-semester examination in the course in which the shortfall exists. However, it shall be open to the Dean to grant exemption to a candidate who has failed to obtain the prescribed 75% attendance for valid reasons on payment of prescribed fee and such exemptions shall not under any circumstances be granted for attendance below 65%.

- d. A candidate who fails to put in at least 75% attendance in I semester shall not be allowed to pursue the studies in II semester. Such candidates may apply to the Dean of the concerned school for re-registration in I semester in the next academic session. A candidate who fails to put in at least 75% attendance in the II semester shall not be promoted to III semester. Such candidates may apply to the Dean of the school for re-registration in the II semester in the next academic session.

**For CBCS Candidates - Candidate who puts in 75% attendance in I and II semesters separately but fails to acquire 22 credits in UG and 18 credits in PG in I and II semester together shall not be promoted to the III semester. In that case he/She shall cease to be a regular student.**

**For NEP candidates- Candidate who puts in 75% attendance in I and II semesters separately but fails to acquire 20 credits in both UG and PG in I and II semester together shall not be promoted to the III semester, in that case he/she shall cease to be a regular student.**

A candidate who thus having ceased to be a regular student, acquires the minimum number of credits for promotion to III semester, shall re-register himself/herself as a regular student for appearing at the examination of III semester.

Provided that a regular candidate who have fulfilled the minimum attendance requirement, fails to secure the required number of credits for promotion to the III semester, may apply for re-registration as a regular student in the I or/and II semester. He/She he shall have to fulfill the attendance requirement afresh and shall again perform sessional work and practical and shall appear in the End Semester Examination of all the courses at the next examination of I and II semesters. Any marks obtained in the immediately preceding year and the attendance being disregarded. Similarly a regular candidate who having fulfilled the minimum attendance requirement, fails to secure the required number of credits for attaining degree, may apply for re registration as a regular student in III and/or IV semester. (S)he shall have to fulfill the attendance requirement afresh and shall again perform sessional work and practical and shall appear in the End Semester Examination of all the courses at the next examination of III and IV semesters. Any marks obtained in the immediately preceding year and the attendance being disregarded. However, no candidate shall be permitted to continue as a regular student for more than two times in any semester.

- e. The Head of the Department shall announce the names of all students who will not be eligible to take the end semester examinations in the various courses and send a copy of the same to the Dean's Office. Registrations of such students for those courses shall be treated as cancelled. If the course is a core course, the candidate should register for and repeat the course when it is offered next.
- f. The students who because of any reason is absent in the 1<sup>st</sup> semester's sessional examination, shall be eligible for appearing in the sessional examinations when he/she is enrolled in 3<sup>rd</sup> semester and so on (even semester paper in successive even semester, odd semester paper in successive odd semester) after paying the requisite fees per paper as prescribed by the university. In case the result of the student is fail in any of the subject even after appearing in the final semester examination (sessional and main examination marks taken together), he/she shall be given chance to sit for the sessional examination after taking re-admission by paying the requisite fees prescribed by the university.

## STUDENT'S WELFARE

The University has a well-organized system for ensuring the welfare of its students. The system is headed by the Dean of Students' Welfare who is assisted by a Deputy Dean of Students' Welfare in each Campus and a number of Assistant Deans of Students' Welfare. The office of the Dean of Students' Welfare is located in the Birla Campus Srinagar. The Dean of Students' Welfare is responsible for providing students with need based assistance and ensuring their general welfare as per the rules of the University and coordinating a variety of activities including cultural and sports events. He is also the Ex-Officio Chairperson of the Students' Council. The responsibilities of the Dean of Students' Welfare in respect of the BGR Campus Pauri and the SRT Campus Badshahi Thaul are discharged by the Deputy Dean(s) of Students' Welfare in the Campus concerned in consultation with the Director of the Campus. The Deputy Deans of Students' Welfare and the Assistant Deans of Students' Welfare are under the control of and responsible to the Dean of Students Welfare who is under the control of and responsible to the Vice-Chancellor. The broad framework of the welfare system of the University is as follows:

### **Scholarships, Studentships, Bursaries and Freeships**

The University has been providing its students with a number of scholarships, studentships and bursaries. Some of these scholarships, studentships and bursaries were in the past granted in accordance with the rules prescribed by and were disbursed out of the funds provided by the government of the State of Uttarakhand. From academic session 2010-11, the continuation of these scholarships, studentships and bursaries is subject to the necessary funds being provided by the government of India and shall be granted and disbursed in accordance with the rules prescribed by it in this behalf. The scholarships, and bursaries in this category are students with disabilities, national scholarships and bursary to meritorious BPL students.

### **Scholarship for SC/ST/OBC**

The necessary funds being provided by the government of India through the social welfare department of the state government. Some of the scholarships are granted to the bonafide students belonging to SC/ST/OBC category, provided that the annual income of the applicant's family does not exceed to Rs.2,50,000 in case of SC/ST students and Rs. 1,00,000 in case of OBC category. Students falling in this category must have a bank account in any nationalized bank.

In addition to the above scholarships, studentships and bursaries, the University grants the following scholarships and assistance to outstanding and BPL students out of its own resources:

Financial assistance to BPL students out of the Poor Boys Fund of the University proportionate to the number of applicants and the total funds available during an Academic Session. Further, dependents of ex-servicemen are eligible for the ex-serviceman scholarship available from the soldier board of their native district. Students falling in this category and desirous of benefiting from this Scholarship are advised to contact the soldier board of their respective home districts.

## Students' Council

In pursuance of the provisions of Statute 36 of the First Statutes of HNB Garhwal University 2009, the University is required to constitute a Students' Council in every academic session for providing students with a voice in the academic life of the University. The Students' Council shall consist of:

- i) The Dean of Students' Welfare who shall be the Chairperson there of;
- ii) Twenty students nominated by the Academic Council on the basis of meritorious performance in academics, sports and co-curricular activities;
- iii) Twenty students elected in the manner prescribed by the Ordinances framed under Statute 36. The council shall meet at least twice a year and consider matters of importance to students including programmes of studies, welfare of students and such other matters as may be deemed proper by the Chairperson. The Council shall also make appropriate suggestions to the concerned authorities on matters considered by it. Such students who may not be the members of the Council shall also have the right to bring before the Council matters which might be deemed to be important by the chairperson and shall have the right to be present in a meeting of the Council discussing the same. The affairs and meetings of the Council shall be conducted in accordance with the provisions contained in the ordinances framed under Statute 36. However, in view of the decision of University Admission committee session 2020-21 held on 11.05.2020 the matter related to Student Council will be subject to the directions of UGC/MHRD/GOI from time to time.

## Facility of Railway Concession

The regular students of the University are entitled to get concession in the fare for the time being in force to travel by railways under certain circumstances. The requisite application form for availing this facility may be obtained from the office of the DSW or the Director of the Campus. Duly completed application- forms countersigned by the Head of the Department concerned or the Warden should be submitted to the office of the Dean of Students' Welfare or the Director of the Campus concerned at least 10 days prior to the date of the proposed journey for availing this facility. The purposes for which this fare concession is granted are asunder:

1. Traveling to and from home town during long vacations.
2. Participating in educational, sports and cultural events organized or recognized by the Indian inter university federation.
3. Educational tours or visiting places of historic, artistic and cultural importance.
4. Rendering service at times of emergency in the country or participating in collective/group programmes.

## PERSONALITY DEVELOPMENT AND CO-CURRICULAR ACTIVITIES

The University attaches great importance to the development of the personality of its students through providing them adequate opportunities for participating in co-curricular and constructive activities. For this purpose various council and programme have been provided to the students for participation:

### Promotion of Sports

The University focuses strongly on the promotion of games and sports. To this end a Sports Council has been constituted. The Council makes special efforts for promoting students' interest in sports, encouraging students to participate in sports and raising the sporting standards of the University. The Council regularly organizes Faculty, Campus and University level sports meet every year. Students excelling during the meets are given prizes and certificates of achievement. These certificates come in handy in seeking admission to higher classes in the University and in seeking employment since the University and a number of employers give credit for sporting achievements.

### Promotion of Cultural Activities

The Cultural committee constituting of Members of Dean students' welfare and faculty members of the University is responsible for organizing and conducting the cultural and academic activities in all the three Campuses of the University

### National Cadet Corps (NCC)

NCC training is being imparted to students in all the three Campuses of the University. The NCC Units of the various Campuses come under the State Directorate of NCC in Uttarakhand headquartered at Dehradun. The control of the activities of NCC Units in Birla Campus Srinagar and SRT Campus BadshahiThaul is under 31 UK BN NCC Hardwar while the activities of the NCC Unit in BGR Campus Pauri are controlled by NCC. (Independent) Company Pauri. NCC Group Headquarter of these units is at Roorkee. Male students studying in under graduate classes may join NCC and undergo a two-year training programme. NCC 'B' & 'C' Certificate holders are given due preference in admission to higher classes in the University and they are also granted due preference / reservation in the recruitment to the Armed and Para military forces. Further information in this respect may be obtained from the Associate NCC Officers in the respective Campuses.

### National Service Scheme (NSS)

Units of the National Service Scheme have been organized in all the three Campuses for motivating students to participate in social work. The scheme is implemented by Programme Officers working under the supervision of a Coordinator. Students of Under-Graduate Classes are eligible for registering under the Scheme. Students registering in the National Service Scheme have to participate in its activities for 2 years for obtaining the NSS Certificate. Two types of activities-regular activities and special camps-are organized under the Scheme. Only such students who put in 120 hours of social work every year under routine activities for two years and attend at least one special camp are eligible for receiving the NSS Certificate. For the present, there are 06 units of the NSS in the Birla Campus Srinagar, 04 units in the BGR Campus

Pauri and 06 units in the SRT Campus BadshahiThaul. The intake capacity of each unit is 100 students. Further details regarding the scheme and the method of registering under the same might be obtained from the Office of the Coordinator of the National Service Scheme in Birla Campus at Srinagar.



## FACILITIES, SERVICES AND SPECIAL ASSISTANCE

The University provides its students a number of facilities and services as well as special assistance for enabling them to pursue their studies sincerely and seriously. The more prominent of these facilities, services and special assistance programmes are as under:

### Hostel Accommodation

At present the University is not in a position to provide hostel accommodation to all the students. However, considerable hostel accommodation for both boys and girls is available, but in view of the high demand for hostel accommodation, the same is allotted on a first come first serve basis observing strictly the order of merit. The status of the three Campuses of the University with respect to the hostel accommodation (seats) available in them is as under:

#### Birla Campus

**Birla Campus:** Boys Hostel : Chaukhamba Boys Hostel (90), Trishul Boys Hostel (72), B.J.J.R. Boys Hostel (40) Girls Hostel : Chauras Campus : Mandakini Girls Hostel (86), Bhagirathi Girls Hostel (150), Ganga Higher Studies Women Hostel (28), Nanda Devi Research Hostel (50), Yamuna Girls Hostel (200) Sarswati Girls Hostel (50) Boys Hostel : Sri Dev Suman Hostel (127), Swami Vivekanand Hostel (90), Aryabhata Research Hostel (47) Alaknanda Girls Hostel (60)

**BGR Campus:** Girls Hostel (40), Boys Hostel (90)

**SRT Campus:** Girls Hostel (96), Boys Hostel (284)

#### Library Services

The University has a well-endowed lending library system consisting of a network of departmental and campus libraries buttressed by a central library located in the Birla campus at Srinagar. The central library and the various campus / departmental libraries are well stocked and provide a sufficient number of books to their members. Reading-room facility is available in all the campus libraries and the central library. The central library has a rich reference section holding a large number of rare books and manuscripts also. In addition, the University also has a 'Book-Bank' that loans books to EWS and SC and ST students for the duration of an entire academic session. The rules of library membership and other instructions to students availing library services are printed on the reverse of the library membership form. All students are advised to read the rules carefully and abide by the same for avoiding inconvenience.

#### Medical Facilities

Birla Campus and SRT Campus, Tehri have medical facilities for students. Medical Officers have been appointed in both health centres.

#### Distance Learning Opportunities

Appreciating the importance of acquiring multiple qualifications simultaneously, the University negotiated the establishment of an IGNOU Study Centre in its premises since 2000. Today, the Study Centre affords the students of the University an opportunity of acquiring additional qualifications in the Distance Learning Mode while pursuing their principal regular course. Details regarding the various



programmes offered by the Study Centre may be obtained from the Office of its Coordinator located in the Birla Campus at Srinagar.

## Foreign Student's Office

The University maintains a full-fledged Foreign Students' Office headed by the Coordinator, Foreign Students' Office. The office acts as the nodal agency and assists the International Students' Community, in acquiring information about the registration, course programs, fee structure, eligibility, Visa requirements, accommodation, health insurance and their overall welfare through a unique 'single window system'. A dedicated portal (fsohnbgu.in) for international students already exists for this purpose. The Foreign Students' Office coordinates with the Indian Council for Cultural Research (ICCR), Ministry of External Affairs and Ministry of Education (MEA & MoE) and with different Embassies and Consulates for various purposes, including scholarships as well as in administering MoU's with International Partners of higher education. The International Student Office acts as a liaison between the students and the various departmental heads, as well as the heads of embassies, consulates, their educational counsellors and their educational wings, throughout the world or with any other agencies of the government of India or the government of other countries. Apart from offering a multi-cultural and interdisciplinary learning environment, one of the main reasons for studying at Hemvati Nandan Bahuguna Garhwal University (HNBGU), Garhwal (Uttarakhand), India is the affordable cost of living and conducive learning environment. International Students are encouraged to participate in extra-curricular activities in addition to academics.

## DR. AMBEDKAR CENTRE OF EXCELLENCE (DACE)

### General Guidelines for admission in DACE (2023-24)

#### Important Information

1. This brochure is only for a general guidance for the candidates. The Common Entrance Test (CET) and admission to the DACE program shall be governed by the relevant provisions of the Ministry of Social Justice & Empowerment, Govt. of India.
2. The admission to this scheme is suggestive of the fact that the terms and conditions laid down in this brochure are acceptable to the candidate and his/her guardian.
3. Benefits under the Scheme (DACE) can be availed by a student not more than twice, irrespective of the number of chances he/she may be entitled to take in a particular competitive examination. The student will be required to submit an affidavit in this regard.
4. DACE program is **ONLY for the Scheduled Caste (SC) and Other Backward Class (OBC) Students** to offer them 'Free Coaching' for the Civil Services/ Allied Services Examinations conducted by UPSC/State Public Service Commission and Staff Selection Commission (SSC).
5. Out of 100 sanctioned seats, **70% of seats are reserved for SC and 30% of seats are reserved for Other Backward Classes (OBC) Students**. As per directions from the ministry 33% of seats in each category shall be filled by eligible female candidates.

6. There is No actual fee for applying, admission and coaching (the course fee paid is 100% refundable) under the DACE scheme. Course fees paid at the time of admission will be refunded by the Ministry in Aadhar linked bank account of the student after submission of a receipt. The process of refund of the course fee details will be shared on the University website in due course of time.
7. A stipend of Rs. 4000/ (Rupee four thousand) per month will be provided to all the students by the ministry.
8. An incentive of Rs 15,000/ (Fifteen thousand) shall be provided to all the successful students to prepare for the interview after being successful in the mains stage of Central Civil Services / State Civil Services Exams for Class 1 and Class 2 posts.
9. The candidates enrolled under this scheme shall have to attend all the classes. If any student remains absent (for more than 04 days) without acceptable reasons like medical or household emergencies, his/her candidature for the scholarship shall be cancelled. Biometric attendance based on Aadhar of the students will be recorded and shared with the ministry on a monthly basis. Leaving the coaching midway without prior approval of the competent authority, the expenditure incurred on the candidate will be recovered from the candidate concerned.
10. Duration of the course will be one year in case of UPSC/State Civil Services applicants and 6-9 months for SSC candidates.

#### **Eligibility Criteria for Admission**

1. Only students belonging to SC and OBC categories, having a total family income of Rs. 8.00 lakh or less per annum from all sources will be eligible for benefits under the Scheme.
2. SC/OBC candidates belonging to a Minority community are not eligible under this scheme.
3. Income Certificate: The income declaration of self-employed parents/guardians should be in the form of a certificate issued by a Revenue Officer, not below the rank of Tehsildar. Employed parents/guardians are required to obtain an income certificate from their employer and submit a consolidated certificate from the Revenue Officer including any other additional source of income.
4. The minimum marks in the Graduation degree should be 50% in aggregate.
5. The applicants appearing in the last year/ Semester of Graduation are also eligible to apply, but Graduation degree is mandatory at the time of final admission in this programme.
6. **Only those candidates who have passed the 'Common Entrance Test (CET)', and have graduation degree, would be eligible for admission in DACE.** The CET will be conducted by the University as per the directions provided by the Ministry of Social Justice & Empowerment, Govt. of India.
7. The Candidates appearing in the final semester/ year of Graduation will not be admitted to the scheme only on the basis of qualifying for the Common Entrance Test (CET). **Graduation Degree/mark sheet** shall be mandatory at the time of admission.
8. Final selection of the candidates for admission to the program will be strictly on the basis of CET merit. **Preference may be given to the students of the last**

**batch (2022-23) admitted under the DACE scheme subject to receiving detailed direction from the ministry.**

### **The Important Note**

1. It shall be the duty of the applicant to produce the prescribed/desired documents for admission. In case of non-production of the required documents, his/her claim for admission shall automatically stand cancelled.
2. The applicant is advised to remain vigilant in collecting information regarding the Common Entrance Test (CET), its results and other details, published at the University website and other relevant sources. The University shall not be responsible if the applicant fails to collect such information.
3. The information regarding the Common Entrance Test (CET) and admission process will be published on the portal of the University website.
4. The information supplied by the applicant in his/her application (Online) shall be final. Any subsequent change in the Online Registration Form will not be allowed. If any information provided by the applicant is found to be false or forged at any stage, his/her admission shall be cancelled.
5. The applicant is advised to take the print-out of Online Registration Form and keep it with him/her for future correspondence and reference.
6. Any additional information will be published from time to time on the University website.

### **Admission Procedure**

Admission will be through the Common Entrance Test (CET) conducted by the University. Candidates have to apply online for CET.

#### **Common Entrance Test (CET) Syllabus:**

The Admission Test will be of Two Hours duration. The candidate has to answer 100 questions of multiple choice questions (MCQs) nature. For every correct answer 02 marks will be awarded.

The question paper for CET would comprise of following sections, and the questions will be of intermediate standard.

1. General English & General Hindi
2. General studies related to history, polity, economy, culture, geography etc.
3. General Science and Environment
4. Reasoning and Mental ability

### **Counselling and Admission Process**

1. Admission will start in the month of the last week of September 2023 on the merit basis of CET and by the process of 'Counselling'.
2. The details of information regarding CET and counselling will be available on the University website: [www.hnbgu.ac.in](http://www.hnbgu.ac.in).
3. The purpose of Counselling is to provide information regarding the availability of category-wise seats on the basis of the merit of CET.
4. The candidate will be required to present themselves in person for Counselling and admission.
5. If the candidate does not turn up on such date & time along with the required documents, his/her claim for the admission will be automatically cancelled, and the candidate next in merit will be accommodated against such seat.

6. All the required documents, mentioned below, are to be submitted at the time of admission, failing which the applicant's claim will not be entertained. The list of documents required is as follows:
- High School or equivalent examination mark sheet and certificate in original along with a photocopy thereof.
  - Intermediate or equivalent examination mark sheet and Certificate in original along with a photocopy thereof.
  - The graduation Mark sheet/Degree in original along with a photocopy thereof.
  - Scheduled Caste/Other backward classes Category Certificate.
  - Admit Card and Score card of CET/Qualifying Proof published by the University.
  - Proof/Details of earlier enrolment (session 2022-23) to any DACE centres in India, if any.
  - Income certificate issued as per provision of the scheme.

### Examination Centres

There are four centres of Examination, within the state of Uttarakhand, for appearing in CET.

- Srinagar Garhwal
- Dehradun
- Roorkee

The University reserves all rights to change the examination centre in case of less number of applicants for any centre.

### Special Cells and Centres

In pursuance of the directions of the Hon'ble Supreme Court and the subsequent orders of the MHRD and UGC the following Cells/Centres were constituted in the University for the Benefit and welfare of the students:

Internal Quality Assurance Cell (IQAC)	Prof. R.C. Sundriyal
Right to Information Cell (RTI)	Sh. Jitendra Dimri
Official Language Cell	Prof. Guddi Bisht
UGC, SC, ST, OBC Remedial Coaching Cell	Dr. Deepak Kumar
Permanent Cell for Combating Sexual Harassment against Women	Prof. Monika Gupta
University Career Counseling and Placement Service Centre	Prof. S. K. Gupta
Women Studies Centre	Prof. Himanshu Bourai
Faculty Development Centre (FDC)	Prof. Indu Pandey Khanduri
E-Governance Cell	Dr. Pritam Singh Negi
<b>Student Grievance Redressal Cell</b>	
Institution Innovation Cell	Prof. Hemwati Nandan
Anti-Discrimination Cell	Prof. Monika Gupta
<b>Alumni Association</b>	
Anti-Ragging Cell	Prof. B. P. Naithani
Co-coordinator N.S.S.	Prof. R.S.Negi
NCC Officer	Dr. Himshikha Gusain
Foreign Students Office	Prof. R.C. Ramola

## MAINTENANCE OF DISCIPLINE AND CODE OF CONDUCT

The proctor of the University with his Office in the Birla Campus at Srinagar assisted by the Proctorial Board consisting of a number of Assistant Proctors is responsible for the maintenance of discipline throughout the University including the three Campuses. A clearly defined and elaborate Code of Conduct has been developed and the observance of the same is mandatory for all students. Any breach of the Code of Conduct shall be deemed to be a breach of discipline and would render the defaulter punishable under the rules of the University. Students are, therefore, advised to read carefully and abide by the Code of Conduct set out in this brochure and help to ensure the maintenance of a congenial environment for the pursuit of knowledge and a harmonious relationship among all stakeholders. They are also advised to ensure that they file with the Proctor's Office an affidavit duly signed by them and their parents/guardian in the prescribed form set out in this Prospectus regarding restraining from acts amounting to ragging.

### Clause -1

#### The Code of Conduct

The Code of Conduct to be observed by all students is as under:

#### Curbing indiscipline and misconduct by students

The Following acts on the part of students, individually or collectively, or in a group of two or more students or persons, shall amount to indiscipline and misconduct:

1. Physical assault, threat to use physical force, or any other intimidating behavior, within the premises of institution of the University system, or of any unit of any such institution, against any teacher, officer, functionary, member of any authority or unit, or other body, member of the non-teaching staff, or student of any such institution or unit, or a visitor present on official invitation or for administrative or academic work in such premises:
2. Causing disruption or disturbance in any manner in the teaching and other academic work, the working of libraries, laboratories, facilities and amenities, admission and examination processes, administrative working, and in any institution of the University system or any unit of such in situation.
3. The use of loudspeakers or any other sound amplification device in the premises of any institution of the University system, except where the proctor (in the case of the University) or functionary responsible for the maintenance of discipline (in the case of any such institution other than the University) has permitted such use for any educational, academic, co-curricular, literary, cultural or other extracurricular event.
4. Unruly and disorderly behavior during the course of any educational or academic excursion or tour, or at any event or competition relating to curricular, co-curricular or literary, cultural, sports or other extracurricular activities, or other social, educational or career-related programmes organized by, or in, any institution or more than one institution, of the university system, or any unit of such institution, whether within or outside the premises of any such institution or unit.
5. Any disobedience of, or dissent against, the awards or decisions of Referees,

Umpires, Judges, or other adjudicators, officiating at any event or competition referred to in sub-clause(3).

6. Any act or statement , or distribution or display of any document or literature, including the circulars, pamphlets, posters, press releases, etc., which adversely affects the public image of any institution of the University system, or of any unit thereof, or of any individual belonging to, or associated with, such institution or unit.
7. The possession and distribution of objectionable goods or materials.
8. Any act that creates, or tends to create, ill-will between groups of persons or promotes intolerance on religious, social, regional or linguistic grounds.
9. Any act violative of the provision of the statutes, the ordinances or the Regulations of the University, or of the rules made there under.
10. The possession, display, use or threat of any weapon.
11. Any act that interferes with the personal liberty of another person, or subjects other persons to indignity, or involves physical violence or use of abusive language. Any violation of the provisions of the Civil Rights Protection Act, 1976.
12. Any violation of the status, dignity and honor of students belonging to the Scheduled Castes and the Scheduled Tribes.
13. Any act or practice, whether verbal or otherwise, that is derogatory of women or amounts to sexual harassment.
14. The making of false statements or the submission of false documents.
15. The use of the title of the University, or of any institution of the University system, or of any unit of such institution, for any organization or event, or in any communication or representation, without entitlement to such use, or for purposes not specifically authorized by the concerned institution or unit.
16. Any attempt at bribery or recourse to any corrupt practice, in any manner.
17. Any act that causes any loss, destruction or defacement of the property of any institution of the University system or of any unit of such institution.
18. Any act amounting to unauthorized presence in, or entry or trespass into specified premises and areas, and any unauthorized retention or premises, of any institution of the University system or of any unit of such institution.
19. Any act that causes, encourages or implies the interference of outside persons, organization or authorities in the functioning of any institution of the University system or of any unit of such institution.
20. Unauthorized collection of funds.
21. Possession, distribution or consumption of alcoholic drinks, intoxicants, narcotic drugs, and other psychotropic substances, and presence in the premises of institution of the University system or of any unit of such institution after such consumption
22. Any act involving moral turpitude
23. Any other act that is, in the opinion of the officers or functionaries of the university or any unit of the University system, unbecoming of a student
24. Any act of resorting to or abetting ragging, as defined in clause2.
25. Students shall avoid using cell-phones in the Campus; while, listening to music and sharing visuals on cell-phones or other electronic devices in the Campus is strictly prohibited.

## Clause -2

### UGC Regulations on Curbing the Menace of Ragging in the University

In view of the UGC Draft regulations 2009 and Supreme Court of India's letter No. 370/04/XIA dated 26 February, 2009 and March 17, 2009 the following provisions have been made by the University to curb ragging effectively in its campuses.

Ragging means the following:-

Any disorderly conduct whether by words spoken or written or by an act which has the effect of teasing, treating or handling with rudeness any other student, indulging in rowdy or undisciplined activities which causes or is likely to cause embarrassment, annoyance, hardship or psychological harm or to raise fear or apprehension thereof in a fresher or a junior student or asking the students to do any act or perform something which such students will not in the ordinary course do or perform and which has the effect of causing or generating a sense of shame or so as to adversely affect the physique or psyche of a fresher or a junior student. Any of the above acts committed by any student of the same or junior or senior class shall be deemed to be ragging.

#### 1. Punishable ingredients of ragging

- \* Abetment to ragging;
- \* Criminal conspiracy to rag;
- \* Unlawful assembly and rioting while ragging;
- \* Public nuisance created during ragging;
- \* Violation of decency and morals through ragging;
- \* Causing bodily harm, or injury or grievous injury;
- \* Wrongful restraint;
- \* Wrongful confinement;
- \* Use of criminal force;
- \* Assault as well as sexual offences or even unnatural offences;
- \* Extortion;
- \* Criminal trespass;
- \* Offences against property;
- \* Criminal intimidation;
- \* Attempts to commit any or all of the above mentioned offences against the victim(s); all other offences following from the definition of "Ragging".

#### 2. Punishment

Depending upon the nature and gravity of the offence as established by the Anti Ragging Committee of the Institution, the possible punishment for those found guilty of ragging at the institutional level; shall be any one or the combination of the following:

- \* Cancellation of admission.
- \* Suspension from attending classes.
- \* Withholding/ withdrawing scholarship/ fellowship and other benefits
- \* Debarring from appearing in any test/ examination or other evaluation process
- \* Withholding results
- \* Debarring from representing the institution in any regional, national or international, meet

### **3. Tournament, youth festival, etc.**

- \* Suspension/ expulsion from the hostel
- \* Rustication from the institution for period ranging from 1 to 4 semesters
- \* Expulsion from the institution and consequent debarring from admission to any other institution
- \* Fine of Rupees 25,000/-
- \* Collective punishment: When the persons committing or abetting the crime of ragging are not identified, the institution shall resort to collective punishment as a deterrent to ensure community pressure on the potential raggers.

### **Clause-3**

#### **Establishment of Identity and Certification of Character**

1. Every bonafide student of the University, irrespective of the Campus to which she/he might have been admitted, will be issued an Identity Card by the Office of the Proctor. The Identity Card issued to a student shall be treated to be the sole proof of his/her being a student of the University. It shall be mandatory for every student to produce the Identity Card upon being demanded by a member of the Proctorial Board. Failure in producing the Identity Card on demand will cause a student to be treated to be a trespasser and render him/her punishable under the rules of the University. The loss of the Identity Card should be reported to the Office of the Proctor and a duplicate Identity Card should be obtained from the said Office by making a formal application accompanied by a photocopy of the Fees Receipt issued to the student concerned at the time of admission and depositing the prescribed fees.
2. Character Certificates are issued to students on demand by the Proctor's Office. Often students applying for employers are required to submit an appropriate Character Certificate. The Character Certificate issued under the seal of the Proctor is considered to be the most appropriate proof of character. The students can be issued a Character Certificate as many times as they may require upon making a written application and the payment of the prescribed fees. However, students who might have been 'blacklisted' or might have been punished for a breach of the Code of Conduct or might have been guilty of indulging in ragging shall not be issued a Character Certificate.

### **Special Measures for Protecting the Dignity of Women**

In pursuance of the directions of the Hon'ble Supreme Court and the subsequent orders of the Government and the UGC, a Permanent Cell for the Prevention of Sexual Harassment against Women was constituted in the University in July 2004. The Cell consisting primarily of women members takes cognizance of any reported violation of the dignity of women on the Campus. Going further, the Cell acting proactively has been focusing on adding to the confidence of women students by arranging training in martial arts and Yoga. The cell also arranges special lectures on topics relevant to women empowerment. It also supervises the facilities provided by the University to women students.



## FORMAT OF AFFIDAVIT TO BE FILED BY THE STUDENT

1. I.....S/o.D/o.Mr./Mrs./Ms.....have carefully read and fully understood the law prohibiting ragging and the directions of the Supreme Court and the Center /State Government in this regard.
2. I have received a copy of the UGC Regulation on Curbing the Menace of Ragging in Higher Educational Institution,2009.
3. I hereby undertake that-
  - (1) I will not indulge in any behavior or act that may come under the definition of ragging,
  - (2) I will not participate in or abet or propagate ragging in any form,
  - (3) I will not hurt anyone physically or psychologically or cause any other harm.
4. I hereby agree that if found guilty of any aspect of ragging, I may be punished as per the provisions of the UGC Regulations mentioned above and/ or as per the law in force.

Signed this.....day of.....month of.....year.....

Name and Address:.....

Signature

## FORMAT OF AFFIDAVIT TO BE FILED BY PARENT/GUARDIAN

- I. ....F/o. M/o. G/o. have carefully read and fully understood the law prohibiting ragging and the directions of the Supreme Court and the Center /State Government in this regard as well as the UGC Regulations on Curbing the Menace of Ragging in Higher Educational Institution,2009.
- II. I assure you that my son/ daughter / ward will not indulge in any act of ragging.
- III. I hereby agree that if found guilty of any aspect of ragging, he/she may be punished as per the provisions of the UGC Regulations mentioned above and / or as per the law in force.

Signed this.....day of.....month of.....year.....

Name and Address:.....

Signature

**OR**

Students are advised to login and fill the form for anti-ragging at [www.amanmovement.org](http://www.amanmovement.org) online and submit the printout of the generated form duly signed by student and their parent separately and submit the same at the time of admission.

## 2. Criteria of Income & Assets

- 2.1 Persons who are not covered under the scheme of reservation for SCs, STs and OBCs and whose family has gross annual income below Rs 8.00 lakh (Rupees eight lakh only) are to be identified as EWS, for benefit of reservation- Income shall also include income from all sources i.e. salary, agriculture, business, profession, etc. for the financial year prior to the year of application.

Also persons whose family owns or possesses any of the following assets shall be excluded from being identified as EWS, irrespective of the family income:

- i. 5 acres of agricultural land and above;
- ii. Residential at of 1000 sq-ft and above;

- iii. Residential plot of 100 sq-yards and above in notified municipalities;
  - iv. Residential, plot of 200 sq-yards and above in areas other than the notified municipalities
- 2.2. The property held by a "Family" in different locations or different places/cities would be clubbed while applying the land- or property holding test to determine EWS status.
- 2.3 The term "Family" for this purpose will include the person who seeks benefit of reservation] his/her parents and siblings below the age of 18 years as also his/her spouse and children below the age of 18 years.

### **3. Income And Asset Certificate Issuing Authority And Verification Of Certificate:**

- 3.1 The benefit of reservation under EWS can be availed upon production of an Income and Asset Certificate issued by a Competent Authority- The Income and Asset Certificate issued 'by any one of the following authorities in the prescribed format as given in Annexure I shall only be accepted as proof of candidate's claim as 'belonging to EWS:-
- i. District Magistrate/Additional District Magistrate/ Collector/ Deputy Commissioner/Additional Deputy Commissioner/ 1st Class Stipendiary 3 Magistrate/ Sub & Divisional Magistrate/ Taluka Magistrate! Executive Magistrate/Extra Assistant Commissioner
  - ii. Chief Presidency Magistrate/Additional Chief Presidency Magistrate/Presidency Magistrate
  - iii. Revenue Officer not below the rank of Tehsildar and
  - iv. Sub-Divisional Officer or the area where the candidate and/or his family normally resides.
- 3.2 The Officer who issues the certificate would do the same after carefully verifying all relevant documents following due process as prescribed by the respective State/UT.
- 3.3 The crucial date for submitting income and asset certificate by the candidate may be treated as the closing date for receipt of application for the post, except in cases where crucial date is fixed otherwise.
- 3.4 The appointing authorities should] in the offer of appointment to the candidates claiming to be belonging to EWS, include the following clause "The appointment is provisional and is subject to the Income and asset certificate being verified through the proper channels and if the verification reveals that the claim to belong to EWS is fake/false the services will be terminated forthwith without assigning any further reasons and without prejudice to such further action as may be taken under the provisions of the Indian Penal Code for production of fake/false certificate.
- "The appointing authority should verify the veracity of the Income and asset certificate submitted by the candidate through the certificate issuing authority".
- 3.5 Instructions referred to above should be strictly followed so that it may not be possible for an unscrupulous person to secure employment on the basis of a false claim and if any person gets an appointment on the basis of such false claim, her/his services shall be terminated invoking the conditions contained in the offer of appointment.

**Government of \_\_\_\_\_**  
**(Name & Address of the authority issuing the certificate)**  
**INCOME & ASSEST CERTIFICATE TO BE PRODUCED BY ECONOMICALLY WEAKER SECTIONS**

Certificate No.Date:.....

**VALID FOR THE YEAR**

This is to certify that Shri/Smt./Kumari..... son/permanent of.....Permanent resident..... of..... Village/Street..... Post..... Office..... Distric..... in the State/Union Territory Pin code.....whose photograph is attested below belongs to Economically Weaker Sections, since the gross annual income\* of his/her I family\*\* is below Rs. 8 lakh (Rupees Eight Lakh only) for the financial year.....

His/her family does not own or possess any of the following assets\*\*\*:

- i. 5 acres of agricultural land and above;
- ii. Residential flat of 1000 sq. ft. and above;
- iii. Residential plot of 100 sq. yards and above in notified municipalities;
- iv. Residential plot of 200 sq. yards and above in areas other than the notified municipalities.

2. Sheri/Smt./Kumari.....belongs to the.....caste which is not recognized as a Scheduled Caste, Scheduled Tribe and Other Backward Classes (Central List)

**Signature with seal of Office.....**

**Name.....**

\*Note 1 :- Income covered all sources i.e. salary, agriculture, business, profession, etc.

\*\*Note 2 :- The term 'Family" for this purpose include the person, who seeks benefit of reservation, his/her parents and siblings below the age of 18 years as also his/her spouse and children below the age of 15 years

\*\*\*Note 3 : The property held by a "Family' in different locations or different places/cities have been clubbed while applying the land or property holding test to determine EWS status.

## Guidelines for students already pursuing their course under CBCS System (UG 5<sup>th</sup> and 6<sup>th</sup> Semester, PG) (Outline of Choice Based Credit System)

1. Core Course: A course, which should compulsorily be studied by a candidate as a core requirement is termed as a Core course.
2. Elective Course: Generally a course which can be chosen from a pool of courses and which may be very specific or specialized or advanced or supportive to the discipline/ subject of study or which provides an extended scope or which enables an exposure to some other discipline/subject/domain or nurtures the candidate's proficiency/skill is called an Elective Course.
3. Discipline Specific Elective (DSE) Course: Elective courses may be offered by the main discipline/subject of study is referred to as Discipline Specific Elective. The University/Institute may also offer discipline related Elective courses of interdisciplinary nature (to be offered by main discipline/subject of study.)
4. Dissertation/Project: An elective course designed to acquire special/advanced knowledge, such as supplement study/support study to a project work, and a candidate studies such a course on his own with an advisory support by a teacher/faculty member is called dissertation/project.
5. Generic Elective (GE) Course: An elective course chosen generally from an unrelated discipline/subject, with an intention to seek exposure is called a Generic Elective.

**Note:-** Elective papers of other subject which is not taken by a student as core subject- For example a student having Sociology and Political Science as core subjects in I,II, III, IV, V and VI semester can opt for an elective paper of Geography in V semester and also in VI Semester. These two papers of Geography shall be called Generic Elective paper/courses for that student.

### Details of Choice Based Credit System (CBCS) with Semester for Under Graduate Students

#### 1. For B.A. Programme

Semester	S.No.	Course Name	Credits
V	1	Skill Based III	04
	2	Subject 1 Core paper V	06
	3	Subject 2 Core paper V	06
	4	Generic 1 Paper I	06
VI	1	Skill Based IV	04
	2	Subject 1 Core paper VI	06
	3	Subject 2 Core paper VI	06
	4	Generic 2 Paper II	06

## 2. For B.Sc. Programme

Semester	S.No.	Course Name	Credits
V	1	Skill Based III	04
	2	Subject 1 Core Paper V	06
	3	Subject 2 Core Paper V	06
	4	Subject 3 Core Paper V	06
VI	1	Skill Based IV	04
	2	Subject 1 Core Paper VI	06
	3	Subject 2 Core Paper VI	06
	4	Subject 3 Core Paper VI	06

## 3. For B.Com. Programme

Sem.	S. No.	Course Code	Course Name	Course Structure	Periods			Credits
					L	T	P	
B.Com. Sem. V	1	BC-501	Any one of the following	Discipline-Specific Elective (DSE)-1	5	1	0	6
			a. Human Resource Management					
			b. Principles of Marketing					
			c(i) Computerized Accounting System		4	0	0	4
			c(ii) Practical		0	0	2	2
	2	BC-502	Any one of the following	Discipline-Specific Elective (DSE)-2	5	1	0	6
		a. Fundamentals of Financial Management						
		b. Goods and Service Tax (GST)						
	3	BC-503	Principles of Micro Economics	Generic Elective (GE)-1	5	1	0	6
	4	BC-504	Entrepreneurship	Skill-Enhancement Elective Course (SEC)-3	4	0	0	4
B.Com. Sem. VI	1	BC-601	Any one of the following	Discipline-Specific Elective (DSE)-3	5	1	0	6
			a. Corporate Tax Planning					
			b. Banking and Insurance					
			c. Fundamentals of Investment					

			d. Auditing and Corporate Governance					
2	BC-602		Any one of the following	Discipline-Specific Elective (DSE)-4	5	1	0	6
			a. International Business					
			b. Office Management and Secretarial Practice					
			c. Management Accounting					
			d. Consumer Protection					
3	BC-603		Indian Economy	Generic Elective (GE)-2	5	1	0	6
4	BC-604		Seminar and Comprehensive Viva- Voce	Skill-Elective Course (SEC)-4	0	0	0	4

### Promoting Semester under CBCS

- 1.1 Students seeking admission into fifth semester of the undergraduate course at B.Sc./B.A/B.Com need to satisfy the following criteria:

**"The student must score at least 66 credits (this includes the combined score of the first, second, third and fourth semester).**

Students who do not satisfy the criteria shall be considered an "Ex-Student". Students of B-Sc Biotechnology/Microbiology given admission in fifth semester only if their combined credit score of first, second, third and fourth semester is a minimum of 90 credits, and otherwise the students shall be considered an "Ex-Student".

- 1.2 If a student is absent to appear in sessional examination before appearing in end semester examination of the concerned session may be permitted to appear in sessional examination of that semester to be conducted by the concerned department for the students of the concerned semester in next academic session- The fee structure for appearing in sessional paper will be Rs- 1000/- per paper.
- 1.3 Under CBCS system, back paper provision is available for the practical examinations subject to the condition that the student should have filled the prescribed application form for the respective back paper examination.

## IMPORTANT TELEPHONE NUMBER OF DEPARTMENT HEADS

S.N.	Name of HODs	Department Name	Phone
<b>SCHOOL OF AGRICULTURE AND ALLIED SCIENCE</b>			
1	Prof. R.C. Sundiriyal, Chauras Campus, Srinagar	Forestry	9412094046
2	Prof. M.C Nautiyal, Srinagar Garhwal	HAPPRC	9411154648
3	Dr. D.K. Rana	Horticulture	9412137680
4	Prof. R.S. Negi, Birla Campus, Srinagar Garhwal	Rural Technology	9412079426
5	Prof. J.S. Chauhan, Chauras Campus, Srinagar	Seed Science & Technology	9412079499
<b>SCHOOL OF SCIENCE</b>			
6	Prof. P.P. Badoni B.G.R. Campus, Pauri	Chemistry	7310728077
7	Prof. Jyoti Tiwari, B.C.C. Campus, Srinagar	Home Science	9412948539
8	Prof. M.S. Rawat Campus, Srinagar Garhwal	Mathematics	8445236558
9	Prof. T.C. Upadhyay, Birla Campus Srinagar	Physics	9412907492
10	Prof. Ajay Namdev	Pharmaceutical Science	9834479446
11	Dr. Sarla Saklani	Pharmaceutical Chemistry	9456155255
12	Prof. O.K. Belwal, Birla Campus, Srinagar	Statistics	9412033268
<b>SCHOOL OF COMMERCE</b>			
13	Prof. Subodh Kumar Sharma	Commerce	9412987466
<b>SCHOOL OF EARTH SCIENCE</b>			
14	Prof. Rakesh Chandra Singh Kunwar	Defense and Strategic Studies	9058140132
15	Prof. D.S. Bagri, Birla Campus, Srinagar	Geology	9918201999
16	Prof. Mohan Singh Panwar, BCC, Srinagar	Geography	9412079068
17	Prof. C.M. Sharma	Department of Remote Sensing & GIS	9412079937
<b>SCHOOL OF EDUCATION</b>			
18	Prof. Rama Maikhuri, Birla Campus, Srinagar	Education	9411104462
19	Dr. Anuja Rawat	Naturopathy & Yoga	8053347946
20	Dr. Hira Lal Yadav, I/c HOD	Physical Education	8171384451
<b>SCHOOL OF ENGINEERING AND TECHNOLOGY</b>			
21	Prof. Y.P. Raiwani, Chauras Campus, Srinagar	Department of Computer Science & Engineering	9557792699
22	Dr. Brijesh Gangil	Department of Mechanical Engineering	9450082298
23	Dr. Varun Barthwal I./C H.O.D.	Department of Information Technology	9756031730
24	Dr. Kuldeep Kumar I./C H.O.D.	Electronic and commination Engineering	7830506093
25	Prof. N.S. Panwar	Department of Instrumentation Engineering	9412079520
<b>SCHOOL OF ARTS, COMMUNICATION AND LANGUAGE</b>			
26	Dr. D.S. Bisht, Birla Campus, Srinagar Garhwal	Department of Drawing and Painting	9412079760
27	Dr. Sudhansu Jayaswal, Srinagar Garhwal	Centre for Journalism & Mass Communication	9412029886
28	Prof. Shakuntla Kunwar	English	9897604142
29	Prof. Guddi Bisht, Birla Campus, Srinagar	Hindi	9412356344
30	Prof. Asha Krishan Pandey, Birla Campus, Srinagar	Department of Music	9411359621
31	Prof. Kamla Chauhan	Department of Sanskrit	9412111199
32	Prof. Manjula Rana	Centre for folk Performing	9411533300

S.N.	Name of HODs	Department Name	Phone
		Arts & Culture	
33	Prof. Manjula Rana	Department of Library & Information Science	9411533300
<b>SCHOOL OF HUMANITIES AND SOCIAL SCIENCE</b>			
34	Prof. H.B.S. Chauhan, BCC, Srinagar Garhwal	Department of Anthropology	9412079420
35	Prof. M.C. Sati	Department of Economics	941207953
36	Prof. R.P.S. Negi, Birla Campus, Srinagar	Department of History including Ancient Indian History Culture & Archaeology	9412324500
37	Prof. Vibha Mukesh, Birla Campus, Srinagar	Department of Philosophy	9412079022
38	Prof. M.M. Semwal, Birla Campus, Srinagar	Department of Political Science	9412079266
39	Prof. Manju Pandey, Birla Campus, Srinagar	Department of Psychology	9410127589
40	Prof. Geetali Padiyar	Department of Sociology & Social Work	9639624906
<b>SCHOOL OF LAW</b>			
41	Prof. A.K. Pandey, SRT Campus, Tehri	Law	9412141343
<b>SCHOOL OF LIFE SCIENCES</b>			
42	Prof. C.M. Sharma	Department of Botany & Microbiology	9412079937
43	Dr. R.K. Maikhuri	Department of Environmental Science	9410392632
44	Prof. M.S. Bisht	Zoology	9411598191
45	Dr. G.K. Joshi	Biotechnology	9410324388
46	Dr. Manisha Nigam	Biochemistry	7895583616
47	Dr. Jaspal Singh Chauhan	Himalayan Aquatic Biodiversity	9410168529
<b>SCHOOL OF MANAGEMENT</b>			
48	Dr. E. Binodni Devi, Chauras Campus, Srinagar	Department of Business Management	7895626368
49	Prof. S.K. Gupta, Chauras Campus, Srinagar	Centre for Mountain Tourism & Hospitality Studies (CMTHS)	9412033460



## IMPORTANT DESIGNATION INCLUDING TELEPHONE NUMBERS

Sr. No.	Name of School	Name	Phone No.	
1.	Prof. Annpurna Nautiyal	Vice Chancellor		01346-250260
2.	Prof. R. C. Bhatt	Pro-Vice Chancellor	9411109616	
3.	Prof. C.M. Sharma	Director, Chauras Campus	9412079892	
4.	Prof. A.A. Bourai	Director, SRT Campus, Tehri	8755551936	01376-254079
5.	Prof. P. P. Badoni	Director, BGR Campus, Pauri	7310728077	01378-222275
6.	Dr. D. Sharma	Registrar	9410909793	
7.	Mr. Prof. N.S. Panwar	Finance Officer	7668673375	
8.	Prof. M.S. Negi	Dean Students' welfare	9412079666	01346-297333
9.	Prof. B.P. Naitani	Chief Proctor	9412079988	01346-252190
10.	Prof. Deepak Kumar	Chief Hostel, Warden	9412435899	01346-250752
11.	Prof. R.C. Ramola	Foreign Student office	9412076079	
12.	Dean, School of Agriculture and Allied Science	Prof. Ajit Kumar Negi	9410537179	
13.	Dean, School of Sciences	Prof. S.C. Bhatt	9411369805	
14.	Dean, School of Education	Prof. Rama Maikhuri	09411104462	
15.	Dean, School of Arts, Communication and Languages	Prof. Manjula Rana	9411533300	
16.	Dean, School of Humanities and Social Sciences	Prof.(Miss) Himanshu Bourai	9412320148, 9068506193	
17.	Dean, School of Law	Prof. A.K. Pandey	9412141343	
18.	Dean, School of Life Sciences	Prof. A.K. Dobriyal	9412960687	
19.	Dean, School of Management	Prof. R.K. Dhodi	9557336212, 9411552020	
20.	Dean, School of Earth Science	Prof. R.S. Rana	9412079723	
21.	Dean, School of Commerce	Prof. S.K. Sharma	9412987466	
22.	School of Engineering and Technology	Prof. M.P. Thapliyal	9412964905, 9760195617	
23.	Mr. Hari Maul Azad	Controller of Examination	9412079098	01346-253755
24.	Prof. M.M. Semwal	Program Coordinator, DACE	9719831983	
25.	Dr. S.S. Bisht	Director, Sports	9412032093	
26.	Reception Enquiry	01346-252328		