

## 8. RESPIRATION AND CIRCULATION

### MULTIPLE CHOICE QUESTIONS (1 MARK EACH)

- 1 In human respiration, chemical energy is released in the form of \_\_\_\_\_.  
A) Acetyl co-enzyme A  
B) ADP  
C)  $\text{ADPH}_2$   
D) **ATP**
- 2 Alveoli provide the surface area for exchange of \_\_\_\_\_.  
A) food  
B) enzymes  
C) **gases**  
D) hormones
- 3 The movement of diaphragm, intercostal muscles and rib cage helps in \_\_\_\_\_.  
A) digestion  
B) circulation  
C) excretion  
D) **respiration**
- 4 The volume of air that remains in the lungs after maximum respiration is \_\_\_\_\_.  
A) 1000 to 1100 ml  
B) **1100 to 1200 ml**  
C) 2000 to 3000 ml  
D) 5200 to 5800 ml
- 5 Find out the example in which due to absence of respiratory pigment transport of respiratory gases does not takes place.  
A) **Cockroach**  
B) Scoliodon  
C) Frog  
D) Human
- 6 Which of the following has thickest wall?  
A) Right auricle  
B) Right ventricle  
C) Left auricle  
D) **Left ventricle**
- 7 The phase of contraction of heart is termed as \_\_\_\_\_.  
A) diastole  
B) **systole**  
C) heart beat  
D) heart sound
- 8 The free edges of cuspid valves are attached to the papillary muscles of the heart by fibres are called \_\_\_\_\_.  
A) **chordae tendinae**  
B) columnae carnae  
C) connecting fibres  
D) autorhythmic fibres
- 9 Ventricular depolarization is represented by \_\_\_\_\_.  
A) P wave    B) **QRS complex**    C) T wave    D) P and T waves

- 10 The erythropoietic tissue in adult is mainly found in \_\_\_\_\_.  
 A) kidney  
 B) liver  
 C) **red bone marrow**  
 D) spleen
- 11 The technique used to detect blockages in blood vessels is  
 A. **Angiography**  
 B. ECG  
 C. EEG  
 D. sphygmomanometer

### VERY SHORT ANSWER TYPE QUESTIONS (1 MARK EACH)

- 1 Name the cartilage which divides the nasal cavity into right and left nasal chambers.
- 2 Give the function of epiglottis.
- 3 Define total lung capacity.
- 4 Sachin shows symptoms of inflammation of the sinuses and mucous discharge due to viral and bacterial infection. Identify the disorder.
- 5 Define haematology.
- 6 Which type of blood flows through pulmonary veins?
- 7 In between which layers of pericardium, pericardial fluid is present?
- 8 How many molecules of haemoglobin are found in each erythrocyte?
- 9 Identify 'A' from the following ECG.

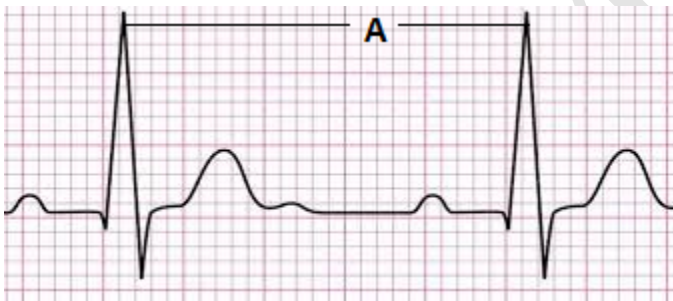

- 10 Identify the pulse point 'A' from below given diagram.

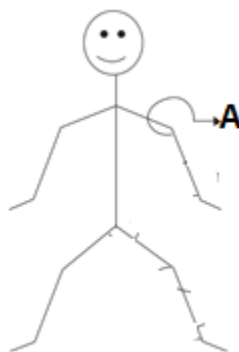

11. What is sinusitis?
- 12 What is ventilator?
- 13 Define heart transplant.
- 14 Name the technique used to detect blockages in blood vessels.

**SHORT ANSWER TYPE QUESTIONS(SA-I) (2 MARKS)**

1 Fill in the blanks with the help of chart.

Organism	Habitat	Respiratory surface/ organ
Coelenterates	-----	-----
Spiders	-----	-----

- 2 Define Bohr effect and Haldane effect.
- 3 Give any two effects of carbon monoxide poisoning.
- 4 Define intracellular transport and extracellular transport.
- 5 Name the pigment and enzyme found in erythrocytes?
- 6 Draw diagram of conducting system of human heart. Label SA node and bundle of His.
- 7 How a portal vein differs from normal vein?
- 8 Write an account of silent heart attack.
- 9 Write a note on symptoms of laryngitis.

**SHORT ANSWER TYPE QUESTIONS(SA-II) (3 MARKS)**



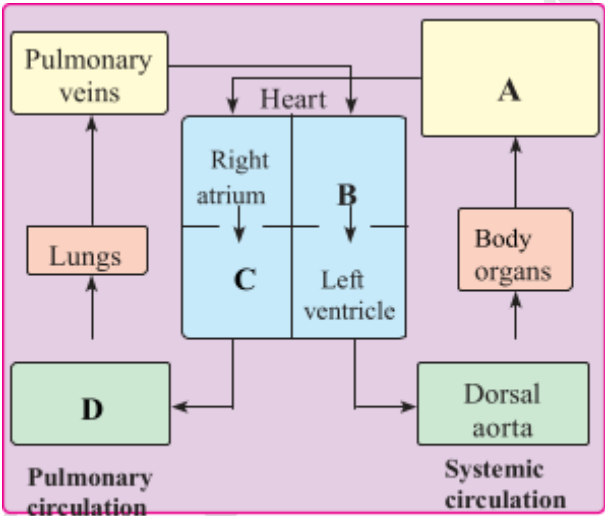

- 1 Distinguish between inspiration and expiration.
- 2 Write a note on Hering-Breuer reflex.
- 3 Define Hamburger’s phenomenon.  
Add a note on it.
- 4 Draw the chart of double circulation and label A, B, C and D.



- 5 Write a note on coagulation of blood.
- 6 Define hypertension. Explain coronary artery disease and angina pectoris.
- 7 Draw diagrammatic representation of cardiac cycle. Explain ventricular systole.
- 8. Write symptoms, causes and treatment for pneumonia.

LONG ANSWER TYPE QUESTIONS(LA) (4 MARKS)

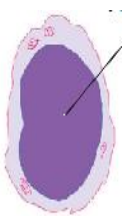
1.
- With the help of labelled diagram explain the exchange of gases between alveolus and capillary.
2.
- With the help of chart identify and write the function of any **four** leucocytes.

Type	Leucocytes	Name of cell	Function
Granulocytes		-----	-----
		-----	-----
		-----	-----
Agranulocytes		-----	-----
		-----	-----

- 3
- Draw labelled diagram of internal structure of human heart.  
Label right atrium, mitral valve, left ventricle and pulmonary semilunar valve.  
Write a function of Eustachian and tricuspid valve found in human heart.