

# Andhra Pradesh State Council of Higher Education

## Notations :

- 1.Options shown in green color and with ✓ icon are correct.
- 2.Options shown in red color and with ✗ icon are incorrect.

<b>Question Paper Name :</b>	ENGLISH 3rd May 2024 Shift 1
<b>Duration :</b>	120
<b>Total Marks :</b>	140
<b>Display Marks:</b>	No
<b>Share Answer Key With Delivery Engine :</b>	Yes
<b>Calculator :</b>	None
<b>Magnifying Glass Required? :</b>	No
<b>Ruler Required? :</b>	No
<b>Eraser Required? :</b>	No
<b>Scratch Pad Required? :</b>	No
<b>Rough Sketch/Notepad Required? :</b>	No
<b>Protractor Required? :</b>	No
<b>Show Watermark on Console? :</b>	Yes
<b>Highlighter :</b>	No
<b>Auto Save on Console?</b>	Yes
<b>Change Font Color :</b>	No
<b>Change Background Color :</b>	No
<b>Change Theme :</b>	No
<b>Help Button :</b>	No
<b>Show Reports :</b>	No

Show Progress Bar :	No
Is this Group for Examiner? :	No
Examiner permission :	Cant View
Show Progress Bar? :	No

## Research Methodology

Section Id :	971036433
Section Number :	1
Mandatory or Optional :	Mandatory
Number of Questions :	66
Section Marks :	70
Enable Mark as Answered Mark for Review and Clear Response :	Yes
Maximum Instruction Time :	0
Is Section Default? :	null

Question Number : 1 Question Id : 97103630457 Display Question Number : Yes Is Question Mandatory : No Calculator : None Response Time : N.A Think Time : N.A Minimum Instruction Time : 0

Which of the following is the main objective of teaching?

Options :

1. ✘ To give information related to the syllabus
2. ✘ Help the students in getting jobs
3. ✔ To develop thinking capability of students

4. ✘ Prepare the students for examination.

Question Number : 2 Question Id : 97103630458 Display Question Number : Yes Is Question Mandatory : No Calculator : None Response Time : N.A Think Time : N.A Minimum Instruction Time : 0

Which of the following is not a level of teaching learning?

Options :

1. ✘ Memory level

2. ✔ Differentiation level

3. ✘ Reflective level

4. ✘ Understanding level

Question Number : 3 Question Id : 97103630459 Display Question Number : Yes Is Question Mandatory : No Calculator : None Response Time : N.A Think Time : N.A Minimum Instruction Time : 0

An effective teacher will ensure \_\_\_\_\_

Options :

1. ✘ Laissez-failure

2. ✘ Competition among students

3. ✔ Competition or cooperation as the situation demands

4. ✘ Cooperation among his students

Question Number : 4 Question Id : 97103630460 Display Question Number : Yes Is Question Mandatory : No Calculator : None Response Time : N.A Think Time : N.A Minimum Instruction Time : 0

Morphograph is the term associated with \_\_\_\_\_

Options :

1. ✔ Corrective spelling
2. ✘ Corrective learning
3. ✘ Corrective behavior
4. ✘ Corrective reading

Question Number : 5 Question Id : 97103630461 Display Question Number : Yes Is Question Mandatory : No Calculator : None Response Time : N.A Think Time : N.A Minimum Instruction Time : 0

Which of the following is NOT associated with micro-teaching ?

Options :

1. ✘ Knowledge acquiring
2. ✘ Skill training
3. ✔ Atomic teaching procedure

4. ✘ Content transfer

Question Number : 6 Question Id : 97103630462 Display Question Number : Yes Is Question Mandatory : No Calculator : None Response Time : N.A Think Time : N.A Minimum Instruction Time : 0

The main aim of 'National Council for Teacher Education' is \_\_\_\_\_

Options :

1. ✘ To promote research in education
2. ✔ To maintain standards in colleges of education
3. ✘ To provide grant to colleges of education
4. ✘ To open colleges in education

Question Number : 7 Question Id : 97103630463 Display Question Number : Yes Is Question Mandatory : No Calculator : None Response Time : N.A Think Time : N.A Minimum Instruction Time : 0

Which of the following is a Massive Open Online Course (MOOCs) platform created by the MHRD, Govt. of India?

Options :

1. ✔ SWAYAM
2. ✘ PRATHAM

3. ✘ OPEN LEARN

4. ✘ FUTURE LEARN

**Question Number : 8 Question Id : 97103630464 Display Question Number : Yes Is Question Mandatory : No Calculator : None Response Time : N.A Think Time : N.A Minimum Instruction Time : 0**

Which of the following does not belong to a projected aid?

**Options :**

1. ✘ Overhead projector

2. ✔ Black board

3. ✘ Epidiascope

4. ✘ Slide projector

**Question Number : 9 Question Id : 97103630465 Display Question Number : Yes Is Question Mandatory : No Calculator : None Response Time : N.A Think Time : N.A Minimum Instruction Time : 0**

The purpose of formative evaluation is to \_\_\_\_\_

**Options :**

1. ✔ Accelerate student's learning performance

2. ✘ Provide a feedback to teacher effectiveness
3. ✘ Grade students learning outcomes
4. ✘ Check student's performance graph

**Question Number : 10 Question Id : 97103630466 Display Question Number : Yes Is Question Mandatory : No Calculator : None Response Time : N.A Think Time : N.A Minimum Instruction Time : 0**

Assertion (A): Learning is a lifelong process

Reason (R): Learning to be useful must be linked with life process.

Choose correct answer from the following

**Options :**

1. ✔ Both (A) and (R) are true and (R) is the correct explanation of (A)
2. ✘ Both (A) and (R) are true, but (R) is not the correct explanation of (A)
3. ✘ (A) is true, but (R) is false
4. ✘ (A) is false, but (R) is true

**Question Number : 11 Question Id : 97103630467 Display Question Number : Yes Is Question Mandatory : No Calculator : None Response Time : N.A Think Time : N.A Minimum Instruction Time : 0**



'Gyan Darshan' launched by IGNOU refers to which one of the following?

**Options :**

1. ✓ Satellite based educational T.V. channel
2. ✗ Educational F.M radio network
3. ✗ Global initiative of academic networks
4. ✗ Online courses

**Question Number : 12 Question Id : 97103630468 Display Question Number : Yes Is Question Mandatory : No Calculator : None Response Time : N.A Think Time : N.A Minimum Instruction Time : 0**

Which of the sets of activities best indicate the cyclic nature of action research strategy?

**Options :**

1. ✗ Reflect, Observe, Plan, Act
2. ✓ Plan, Act, Observe, Reflect
3. ✗ Act, Plan, Observe, Reflect
4. ✗ Observe, Act, Reflect, Plan

**Question Number : 13 Question Id : 97103630469 Display Question Number : Yes Is Question Mandatory : No Calculator : None Response Time : N.A Think Time : N.A Minimum Instruction**



**Time : 0**

Which of the following research types has a potential for enhancing teaching competencies?

**Options :**

1. ✘ Fundamental research
2. ✘ Applied research
3. ✘ Impact assessment research
4. ✔ Action research

**Question Number : 14 Question Id : 97103630470 Display Question Number : Yes Is Question Mandatory : No Calculator : None Response Time : N.A Think Time : N.A Minimum Instruction**

**Time : 0**

Which of the following is the main aim of interdisciplinary research?

**Options :**

1. ✔ To bring out holistic approach to research
2. ✘ To over simplify the problem of research
3. ✘ To reduce the emphasis of single subject in research domain
4. ✘ To create a new trend in research methods

Question Number : 15 Question Id : 97103630471 Display Question Number : Yes Is Question Mandatory : No Calculator : None Response Time : N.A Think Time : N.A Minimum Instruction Time : 0

Manipulation is always a part of \_\_\_\_\_

Options :

1. ✘ Fundamental research
2. ✘ Descriptive research
3. ✔ Experimental research
4. ✘ Historical research

Question Number : 16 Question Id : 97103630472 Display Question Number : Yes Is Question Mandatory : No Calculator : None Response Time : N.A Think Time : N.A Minimum Instruction Time : 0

A thesis statement is \_\_\_\_\_

Options :

1. ✘ A fact
2. ✘ An observation
3. ✘ A discussion
4. ✔ An Assumption

Question Number : 17 Question Id : 97103630473 Display Question Number : Yes Is Question Mandatory : No Calculator : None Response Time : N.A Think Time : N.A Minimum Instruction Time : 0

Which of the following is an indication of the quality of a research journal?

Options :

1. ✘ g-index
2. ✘ h-index
3. ✔ impact factor
4. ✘ i10-index

Question Number : 18 Question Id : 97103630474 Display Question Number : Yes Is Question Mandatory : No Calculator : None Response Time : N.A Think Time : N.A Minimum Instruction Time : 0

A hypothesis is a \_\_\_\_\_

Options :

1. ✘ Postulate
2. ✘ Law
3. ✘ Canon
4. ✔ Supposition

**Question Number : 19 Question Id : 97103630475 Display Question Number : Yes Is Question Mandatory : No Calculator : None Response Time : N.A Think Time : N.A Minimum Instruction Time : 0**

Ethical norms in research do not involve guidelines for \_\_\_\_\_

**Options :**

1. ✘ Copyright

2. ✔ Thesis format

3. ✘ Patenting policy

4. ✘ Data sharing policies

**Question Number : 20 Question Id : 97103630476 Display Question Number : Yes Is Question Mandatory : No Calculator : None Response Time : N.A Think Time : N.A Minimum Instruction Time : 0**

Which of the following is a research tool?

**Options :**

1. ✘ Illustration

2. ✘ Graph

3. ✔ Questionnaire

#### 4. ✖ Diagram

**Is Section Default? :**

null

**Question Id : 97103630477 Sub Question Shuffling Allowed : Yes Group Comprehension**

**Questions : No Question Pattern Type : NonMatrix Calculator : None Response Time : N.A**

**Think Time : N.A Minimum Instruction Time : 0**

**Question Numbers : (21 to 25)**



### **Read the Passage and answer the following questions:**

The Taj Mahal has become one of the world's best known monuments. This domed white marble structure is situated on a high plinth at the southern end of a four-quartered garden, evoking the gardens of paradise, enclosed within walls measuring 305 by 549 metres. Outside the walls, in an area known as Mumtazabad, were living quarters for attendants, markets, serais and other structures built by local merchants and nobles. The tomb complex and the other imperial structures of Mumtazabad were maintained by the income of thirty villages given specifically for the tomb's support. The name Taj Mahal is unknown in Mughal chronicles, but it is used by contemporary Europeans in India, suggesting that this was the tomb's popular name. In contemporary texts, it is simply called the illuminated tomb (Rauza-i-Munavvara).

Mumtaz Mahal died shortly after delivering her fourteenth child in 1631. The Mughal court was then residing in Burhanpur. Her remains were temporarily buried by the grief-stricken emperor in a spacious garden known as Zainabad on the bank of the river Tapti. Six months later, her body was transported to Agra, where it was interred in land chosen for the mausoleum. This land, situated south of the Mughal city on the bank of the Jamuna, had belonged to the Kachwaha rajas since the time of Raja Man Singh and was purchased from the then current raja, Jai Singh. Although contemporary chronicles indicate Jai Singh's willing cooperation in this exchange, extant farmans (imperial commands) indicate that the final price was not settled until almost two years after the mausoleum's commencement. Jai Singh's further cooperation was insured by imperial orders issued between 1632 and 1637 demanding that he provide stone masons and carts to transport marble from the mines at Makrana, within his 'ancestral domain', to Agra where both the Taj Mahal and Shah Jahan's additions to the Agra fort were constructed concurrently.

Work on the mausoleum was commenced early in 1632. Inscriptional evidence indicates much of the tomb was completed by 1636. By 1643, when Shah Jahan most lavishly celebrated the 'Urs ceremony for Mumtaz Mahal', the entire complex was virtually complete.

### **Sub questions**

**Question Number : 21 Question Id : 97103630478 Display Question Number : Yes Is Question Mandatory : No Calculator : None Response Time : N.A Think Time : N.A Minimum Instruction Time : 0**

Marble stone used for the construction of Taj Mahal was brought from the ancestral domain of Raja Jai Singh. The name of the place where mines of marble were situated, is \_\_\_\_\_

**Options :**

1. ✘ Burhanpur
2. ✔ Makrana
3. ✘ Amber
4. ✘ Jaipur

**Question Number : 22 Question Id : 97103630479 Display Question Number : Yes Is Question Mandatory : No Calculator : None Response Time : N.A Think Time : N.A Minimum Instruction Time : 0**

The popular name Taj Mahal was given by\_\_\_\_

**Options :**

1. ✘ Shah Jahan
2. ✘ Muntaz Mahal
3. ✘ Jai Singh
4. ✔ Europeans



Question Number : 23 Question Id : 97103630480 Display Question Number : Yes Is Question Mandatory : No Calculator : None Response Time : N.A Think Time : N.A Minimum Instruction Time : 0

Point out the true statement from the following.

Options :

1. ✘ Marble was not used for construction of the Taj Mahal.
2. ✘ Red sand stone is non-visible in Taj Mahal complex.
3. ✔ The Taj Mahal is surrounded by a four-quartered garden known as Chahr Bagh
4. ✘ The Taj Mahal was constructed to celebrate the 'Urs ceremony for Mumtaz Mahal'

Question Number : 24 Question Id : 97103630481 Display Question Number : Yes Is Question Mandatory : No Calculator : None Response Time : N.A Think Time : N.A Minimum Instruction Time : 0

In the contemporary texts, Taj Mahal is known \_\_\_\_\_

Options :

1. ✘ Mumtazabad
2. ✘ Mumtaz Mahal
3. ✘ Zainabad
4. ✔ Rauza-i-Munavvara

**Question Number : 25 Question Id : 97103630482 Display Question Number : Yes Is Question Mandatory : No Calculator : None Response Time : N.A Think Time : N.A Minimum Instruction Time : 0**

The document indicating the ownership of land, where Taj Mahal was built, is known as \_\_

**Options :**

1. ✓ Farman
2. ✗ Sale deed
3. ✗ Sale-purchase deed
4. ✗ Gift deed

**Is Section Default? :** null

**Question Number : 26 Question Id : 97103630483 Display Question Number : Yes Is Question Mandatory : No Calculator : None Response Time : N.A Think Time : N.A Minimum Instruction Time : 0**

Telephone is an example of \_\_\_\_\_

**Options :**

1. ✓ Linear communication
2. ✗ Non-linear communication
3. ✗ Circular communication

#### 4. ✘ Mechanized communication

**Question Number : 27 Question Id : 97103630484 Display Question Number : Yes Is Question Mandatory : No Calculator : None Response Time : N.A Think Time : N.A Minimum Instruction Time : 0**

The mode of communication that involves a single source transmitting information to a large number of receivers simultaneously, is called \_\_\_\_\_

**Options :**

1. ✘ Group communication
2. ✔ Mass communication
3. ✘ Interpersonal communication
4. ✘ Intrapersonal communication

**Question Number : 28 Question Id : 97103630485 Display Question Number : Yes Is Question Mandatory : No Calculator : None Response Time : N.A Think Time : N.A Minimum Instruction Time : 0**

In communication, the language is \_\_\_\_\_

**Options :**

1. ✘ The non-verbal code
2. ✔ The verbal code

3. ✘ The symbolic code

4. ✘ The iconic code

**Question Number : 29 Question Id : 97103630486 Display Question Number : Yes Is Question Mandatory : No Calculator : None Response Time : N.A Think Time : N.A Minimum Instruction Time : 0**

Chatting in internet is \_\_\_\_\_ type of communication

**Options :**

1. ✘ Parallel communication

2. ✘ Grapevine communication

3. ✔ Verbal communication

4. ✘ Non-verbal communication

**Question Number : 30 Question Id : 97103630487 Display Question Number : Yes Is Question Mandatory : No Calculator : None Response Time : N.A Think Time : N.A Minimum Instruction Time : 0**

Which group of communicating aspects does not disrupt the communication process in the class?

**Options :**

1. ✘ Evaluating - focusing - exaggerating

2. ✓ Focusing – illustrating - exaggerating

3. ✘ Evaluating – focusing - illustrating

4. ✘ Reversing – Evaluating – focusing

**Question Number : 31 Question Id : 97103630488 Display Question Number : Yes Is Question Mandatory : No Calculator : None Response Time : N.A Think Time : N.A Minimum Instruction Time : 0**

Which of the following can be termed as verbal communication?

**Options :**

1. ✘ The child was crying to the attention of the mother

2. ✘ Signal at the cross-road changed from green to orange

3. ✓ Professor RAM delivered the lecture in the class room

4. ✘ Deepika wrote a letter for leave application

**Question Number : 32 Question Id : 97103630489 Display Question Number : Yes Is Question Mandatory : No Calculator : None Response Time : N.A Think Time : N.A Minimum Instruction Time : 0**

The first Indian satellite for serving the educational sector is \_\_\_\_\_

**Options :**

1.

✘ INSAT-B

2. ✔ EDUSAT

3. ✘ INSAT-C

4. ✘ SATEDU

**Question Number : 33 Question Id : 97103630490 Display Question Number : Yes Is Question Mandatory : No Calculator : None Response Time : N.A Think Time : N.A Minimum Instruction Time : 0**

In analog mass communication, stories are \_\_\_\_\_

**Options :**

1. ✔ Static

2. ✘ Dynamic

3. ✘ Interactive

4. ✘ Exploratory

**Question Number : 34 Question Id : 97103630491 Display Question Number : Yes Is Question Mandatory : No Calculator : None Response Time : N.A Think Time : N.A Minimum Instruction Time : 0**

If a certain code MANISH is written as NZMRHS, then how will RANJITA be written in the same code?

**Options :**

1. ✘ IZMPRGZ
2. ✘ IZMQRIZ
3. ✔ IZMQRGZ
4. ✘ IZMQRHZ

**Question Number : 35 Question Id : 97103630492 Display Question Number : Yes Is Question Mandatory : No Calculator : None Response Time : N.A Think Time : N.A Minimum Instruction Time : 0**

A is father of C and D is son of B. E is brother of A. If C is sister of D, how is B related to E?

**Options :**

1. ✘ Brother-in-law
2. ✔ Sister-in-law
3. ✘ Husband
4. ✘ Daughter



Question Number : 36 Question Id : 97103630493 Display Question Number : Yes Is Question Mandatory : No Calculator : None Response Time : N.A Think Time : N.A Minimum Instruction Time : 0

Complete the series Q1F, S2E, U6D, W21C, \_\_\_\_\_

Options :

1. ✘ Y66B

2. ✘ Y44B

3. ✔ Y88B

4. ✘ Z88B

Question Number : 37 Question Id : 97103630494 Display Question Number : Yes Is Question Mandatory : No Calculator : None Response Time : N.A Think Time : N.A Minimum Instruction Time : 0

If SHARP is coded as 58034 and PUSH is coded as 4658 then RUSH is coded as \_\_\_\_

Options :

1. ✘ 3568

2. ✔ 3658

3. ✘ 3685

4. ✘ 3583

**Question Number : 38 Question Id : 97103630495 Display Question Number : Yes Is Question Mandatory : No Calculator : None Response Time : N.A Think Time : N.A Minimum Instruction Time : 0**

RIDE : LNBE :: HELP : ?

**Options :**

1. ✘ NINP

2. ✘ BAJP

3. ✔ BJJP

4. ✘ JPCH

**Question Number : 39 Question Id : 97103630496 Display Question Number : Yes Is Question Mandatory : No Calculator : None Response Time : N.A Think Time : N.A Minimum Instruction Time : 0**

The ratio of the boys and girls in a school is 7:6. If 100 boys join in the school, the ratio would become 5:4 then the number of girls in the school is \_\_\_\_\_

**Options :**

1. ✘ 200

2. ✘ 800

3. ✔ 1200

4. ✘ 1600

**Question Number : 40 Question Id : 97103630497 Display Question Number : Yes Is Question Mandatory : No Calculator : None Response Time : N.A Think Time : N.A Minimum Instruction Time : 0**

What is the least number to be subtracted from 696 to be it a perfect square?

**Options :**

1. ✘ 1

2. ✘ 16

3. ✔ 20

4. ✘ 71

**Question Number : 41 Question Id : 97103630498 Display Question Number : Yes Is Question Mandatory : No Calculator : None Response Time : N.A Think Time : N.A Minimum Instruction Time : 0**

If a trader sold two cars each at Rs.325475 and gains 12% on the first and losses 12% on the second, then his profit or loss percentage on the whole is \_\_\_\_\_

**Options :**

1. ✘ 14.4% profit

2. ✔ 1.44% loss

3. ✘ 14.4% loss

4. ✘ 0%

**Question Number : 42 Question Id : 97103630499 Display Question Number : Yes Is Question Mandatory : No Calculator : None Response Time : N.A Think Time : N.A Minimum Instruction Time : 0**

At what rate of interest is an amount doubled in two years, when compounded annually?

**Options :**

1. ✘ 30 %

2. ✘ 45.2 %

3. ✔ 41.4 %

4. ✘ 73.2 %

**Question Number : 43 Question Id : 97103630500 Display Question Number : Yes Is Question Mandatory : No Calculator : None Response Time : N.A Think Time : N.A Minimum Instruction Time : 0**

If 24 men can do a work in 35 days, how many men are required to complete the work in 21 days?

**Options :**

1. ✘ 38

2. ✘ 36

3. ✔ 40

4. ✘ 42

**Question Number : 44 Question Id : 97103630501 Display Question Number : Yes Is Question Mandatory : No Calculator : None Response Time : N.A Think Time : N.A Minimum Instruction Time : 0**

A train travels for 9 hours. It travelled the first half of the distance at 12 kmph and remaining distance at 15 kmph. Find the distance.

**Options :**

1. ✔ 120

2. ✘ 180

3. ✘ 920

4. ✘ 60

**Question Number : 45 Question Id : 97103630502 Display Question Number : Yes Is Question Mandatory : No Calculator : None Response Time : N.A Think Time : N.A Minimum Instruction Time : 0**

Which of the following groups of fractions is in descending order?

**Options :**

1. ✘  $\frac{8}{5}, \frac{9}{13}, \frac{6}{11}$

2. ✘  $\frac{8}{15}, \frac{6}{11}, \frac{9}{13}$

3. ✔  $\frac{9}{13}, \frac{6}{11}, \frac{8}{15}$

4. ✘  $\frac{6}{11}, \frac{8}{15}, \frac{9}{13}$

**Question Number : 46 Question Id : 97103630503 Display Question Number : Yes Is Question Mandatory : No Calculator : None Response Time : N.A Think Time : N.A Minimum Instruction Time : 0**

Consider the statements :

- I. I watch TV only if I am bored
- II. I am never bored when I have my brother's company
- III. Whenever I go to the theatre I take my brother along.

Which one of the following conclusions is valid in the content of the above statements.

**Options :**

1. ✘ If I am bored, I watch TV

2. ✘ If I am bored, I seek my brother's company.

3. ✘ If I am not with my brother, then I watch TV

4. ✔ If I am not bored, I do not watch TV

Question Number : 47 Question Id : 97103630504 Display Question Number : Yes Is Question Mandatory : No Calculator : None Response Time : N.A Think Time : N.A Minimum Instruction Time : 0

Find the number of triangles in the given figure.



Options :

1. ✘ 8

2. ✘ 10

3. ✔ 14

4. ✘ 12

Question Number : 48 Question Id : 97103630505 Display Question Number : Yes Is Question Mandatory : No Calculator : None Response Time : N.A Think Time : N.A Minimum Instruction



Time : 0

Select the missing number from the following.

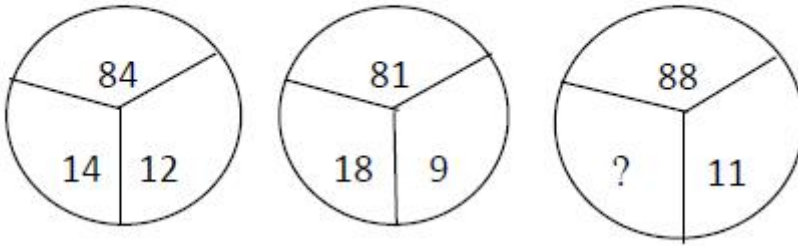

Options :

1. ✘ 10

2. ✘ 12

3. ✘ 14

4. ✔ 16

Question Number : 49 Question Id : 97103630506 Display Question Number : Yes Is Question Mandatory : No Calculator : None Response Time : N.A Think Time : N.A Minimum Instruction Time : 0

Study the following pie graphs carefully and answer the questions given below. Distribution of Candidates Enrolled For M.B.A. Entrance Examination And Those Who Passed In Different Institutes : P, Q, R, S, T, V and X.

Candidates Enrolled  
= 8550

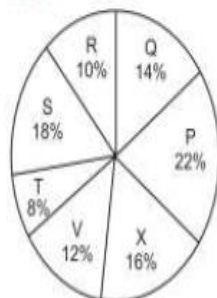

Candidates Who Passed  
= 5700

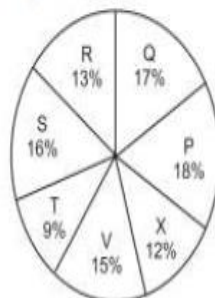

What percentage of candidates passed the Exam from institute T out of the total number of candidates enrolled from the same institute?

Options :

1. ✘ 50%

2. ✘ 62.5%

3. ✔ 75%

4. ✘ 80%

Question Number : 50 Question Id : 97103630507 Display Question Number : Yes Is Question Mandatory : No Calculator : None Response Time : N.A Think Time : N.A Minimum Instruction Time : 0

Study the following pie graphs carefully and answer the questions given below. Distribution of Candidates Enrolled For M.B.A. Entrance Examination And Those Who Passed In Different Institutes : P, Q, R, S, T, V and X.

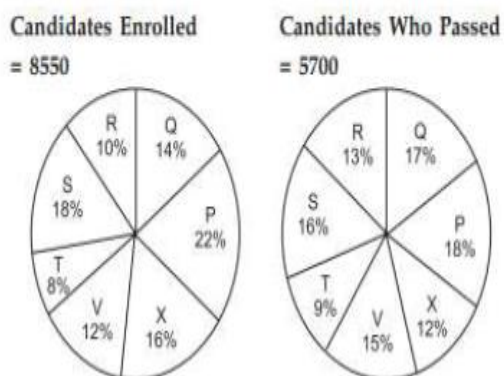

What is the ratio of candidates passed to the candidates enrolled from institute P?

Options :

1. ✘ 9 : 11

2. ✘ 14 : 17

3. ✔ 6 : 11

4. ✘ 9 : 17

**Question Number : 51 Question Id : 97103630508 Display Question Number : Yes Is Question Mandatory : No Calculator : None Response Time : N.A Think Time : N.A Minimum Instruction Time : 0**

Study the following pie graphs carefully and answer the questions given below. Distribution of Candidates Enrolled For M.B.A. Entrance Examination And Those Who Passed In Different Institutes : P, Q, R, S, T, V and X.

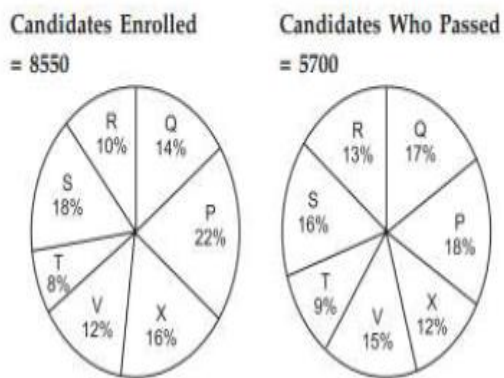

What is the percentage of candidates passed to the candidates enrolled for institutes Q and R together?

**Options :**

1. ✘ 68%

2. ✔ 83%

3. ✘ 74%

4. ✘ 65%

**Question Number : 52 Question Id : 97103630509 Display Question Number : Yes Is Question Mandatory : No Calculator : None Response Time : N.A Think Time : N.A Minimum Instruction Time : 0**

Study the following pie graphs carefully and answer the questions given below. Distribution of Candidates Enrolled For M.B.A. Entrance Examination And Those Who Passed In Different Institutes : P, Q, R, S, T, V and X.

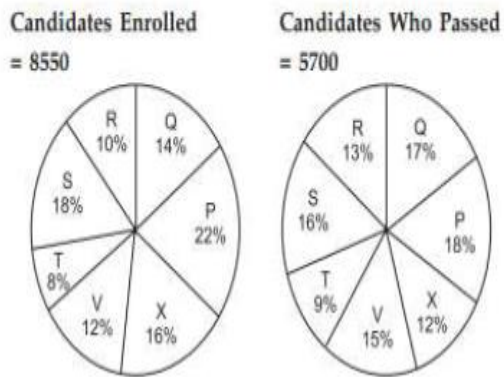

Which institute has the highest percentage of candidates passed to the candidates enrolled?

**Options :**

1. ✘ Q

2. ✔ R

3. ✘ V

4. ✘ T

**Question Number : 53 Question Id : 97103630510 Display Question Number : Yes Is Question Mandatory : No Calculator : None Response Time : N.A Think Time : N.A Minimum Instruction Time : 0**

Study the following pie graphs carefully and answer the questions given below. Distribution of Candidates Enrolled For M.B.A. Entrance Examination And Those Who Passed In Different Institutes : P, Q, R, S, T, V and X.

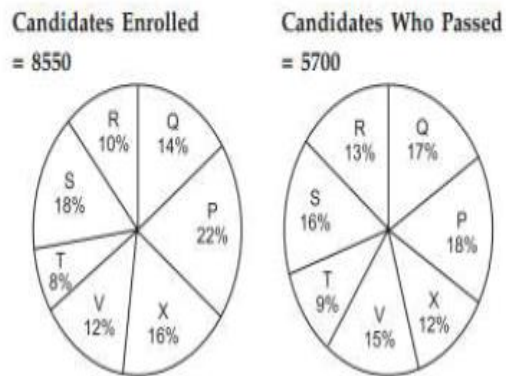

The number of candidates passed from institutes S and P together exceeds the number of candidates enrolled from institutes T and R together by

**Options :**

1. ✘ 228
2. ✘ 279
3. ✔ 399
4. ✘ 407

**Question Number : 54 Question Id : 97103630511 Display Question Number : Yes Is Question Mandatory : No Calculator : None Response Time : N.A Think Time : N.A Minimum Instruction Time : 0**

Which of the following is not a network device?

**Options :**

1. ✓ CPU

2. ✗ Switch

3. ✗ Hub

4. ✗ Router

**Question Number : 55 Question Id : 97103630512 Display Question Number : Yes Is Question Mandatory : No Calculator : None Response Time : N.A Think Time : N.A Minimum Instruction Time : 0**

A Gigabyte is equal to \_\_\_\_\_

**Options :**

1. ✗ 1024 bytes

2. ✗ 1024 kilobytes

3. ✓ 1024 megabytes

4. ✗ 1024 terabytes

Question Number : 56 Question Id : 97103630513 Display Question Number : Yes Is Question Mandatory : No Calculator : None Response Time : N.A Think Time : N.A Minimum Instruction Time : 0

A computer program that translates a program statement by statement into machine language is called \_\_\_\_\_

Options :

1. ✘ A compiler
2. ✔ An interpreter
3. ✘ A translator
4. ✘ A simulation

Question Number : 57 Question Id : 97103630514 Display Question Number : Yes Is Question Mandatory : No Calculator : None Response Time : N.A Think Time : N.A Minimum Instruction Time : 0

Which of the following is correct for  $(17)_{10}$ .

Options :

1. ✘  $(10011)_2$
2. ✘  $(10111)_2$
3. ✔  $(10001)_2$



4. ✘  $(11001)_2$

**Question Number : 58 Question Id : 97103630515 Display Question Number : Yes Is Question Mandatory : No Calculator : None Response Time : N.A Think Time : N.A Minimum Instruction Time : 0**

Which of the following protocol supports to link from one webpage to another page?

**Options :**

1. ✘ HTML

2. ✘ IP

3. ✘ FTP

4. ✔ HTTP

**Question Number : 59 Question Id : 97103630516 Display Question Number : Yes Is Question Mandatory : No Calculator : None Response Time : N.A Think Time : N.A Minimum Instruction Time : 0**

Which of the following is the biggest news agency in India?

**Options :**

1. ✘ UNI

2. ✔ PTI

3. ✘ NAAP

4. ✖ Samachar Bharathi

Question Number : 60 Question Id : 97103630517 Display Question Number : Yes Is Question Mandatory : No Calculator : None Response Time : N.A Think Time : N.A Minimum Instruction Time : 0

The purpose of ICT use in education is to \_\_\_\_\_

Options :

1. ✖ Make teaching interesting
2. ✖ Attract students
3. ✔ Optimize learning process
4. ✖ Promote technology in teaching

Question Number : 61 Question Id : 97103630518 Display Question Number : Yes Is Question Mandatory : No Calculator : None Response Time : N.A Think Time : N.A Minimum Instruction Time : 0

Which of the following mobile payment application is developed by the National Payments Corporation of India based on UPI?

Options :

1. ✖ MYGOV

2. ✓ BHIM

3. ✗ UMANG

4. ✗ Phone pay

**Question Number : 62 Question Id : 97103630519 Display Question Number : Yes Is Question Mandatory : No Calculator : None Response Time : N.A Think Time : N.A Minimum Instruction Time : 0**

Assertion(A): Night time temperature in the central parts of a city are generally higher than those over the surrounding rural areas.

Reason(R): Radiation losses over the urban areas are less than that over the rural areas.

Choose the correct answer from the options given below.

**Options :**

1. ✓ Both (A) and (R) are true and (R) is the correct explanation of (A).

2. ✗ Both (A) and (R) are true but (R) is not the correct explanation of (A).

3. ✗ (A) true, but (R) is false.

4. ✗ (A) is false, but (R) is true

**Question Number : 63 Question Id : 97103630520 Display Question Number : Yes Is Question**

**Mandatory : No Calculator : None Response Time : N.A Think Time : N.A Minimum Instruction Time : 0**

Which of the following activity contributes more to water pollution than any other throughout world?

**Options :**

1. ✘ Industry
2. ✘ Hydroelectric power generation
3. ✘ Urbanization
4. ✔ Agriculture

**Question Number : 64 Question Id : 97103630521 Display Question Number : Yes Is Question Mandatory : No Calculator : None Response Time : N.A Think Time : N.A Minimum Instruction Time : 0**

Which of the following is not a water-borne disease?

**Options :**

1. ✘ Cholera
2. ✘ Hepatitis
3. ✘ Typhoid
4. ✔ Dengue

Question Number : 65 Question Id : 97103630522 Display Question Number : Yes Is Question Mandatory : No Calculator : None Response Time : N.A Think Time : N.A Minimum Instruction Time : 0

Which of the following is not a renewable natural resource?

Options :

1. ✘ Fresh water

2. ✘ Clean water

3. ✔ Salt

4. ✘ Fertile soil

Question Number : 66 Question Id : 97103630523 Display Question Number : Yes Is Question Mandatory : No Calculator : None Response Time : N.A Think Time : N.A Minimum Instruction Time : 0

The chemical formula for Baking soda is \_\_\_\_\_

Options :

1. ✘  $\text{NH}_4\text{Cl}$

2. ✔  $\text{NaHCO}_3$

3. ✘  $\text{Na}_2\text{CO}_3\text{H}_2\text{O}$

4. ✘  $\text{CH}_3\text{COOH}$

Question Number : 67 Question Id : 97103630524 Display Question Number : Yes Is Question Mandatory : No Calculator : None Response Time : N.A Think Time : N.A Minimum Instruction Time : 0

Which was the Cultural Capital of Andhra Pradesh?

Options :

1. ✘ Tirupati

2. ✘ Visakhapatnam

3. ✔ Rajamahendravaram

4. ✘ Amaravathi

Question Number : 68 Question Id : 97103630525 Display Question Number : Yes Is Question Mandatory : No Calculator : None Response Time : N.A Think Time : N.A Minimum Instruction Time : 0

Koundinya wildlife sanctuary is located in which of the following states?

Options :

1. ✔ Andhra Pradesh

2. ✘ Kerala

3. ✘ Tamil Nadu

4. ✘ Karnataka

**Question Number : 69 Question Id : 97103630526 Display Question Number : Yes Is Question Mandatory : No Calculator : None Response Time : N.A Think Time : N.A Minimum Instruction Time : 0**

National council for women education was established in \_\_\_\_\_

**Options :**

1. ✔ 1958

2. ✘ 1976

3. ✘ 1989

4. ✘ 1965

**Question Number : 70 Question Id : 97103630527 Display Question Number : Yes Is Question Mandatory : No Calculator : None Response Time : N.A Think Time : N.A Minimum Instruction Time : 0**

Autonomy in higher education system implies freedom in \_\_\_\_\_

**Options :**

1. ✘ Administration



2. ✓ Curriculum development

3. ✘ Finance

4. ✘ Policy-making

## ENGLISH

Section Id :	971036434
Section Number :	2
Mandatory or Optional :	Mandatory
Number of Questions :	70
Section Marks :	70
Enable Mark as Answered Mark for Review and Clear Response :	Yes
Maximum Instruction Time :	0
Is Section Default? :	null

Question Number : 71 Question Id : 97103630528 Display Question Number : Yes Is Question Mandatory : No Calculator : None Response Time : N.A Think Time : N.A Minimum Instruction Time : 0

Mystery plays deal with \_\_\_\_\_

Options :

1. ✘ Moral Values

2. ✘ The life and deeds of the Saints

3. ✘ Heaven and hell

4. ✔ Biblical themes

**Question Number : 72 Question Id : 97103630529 Display Question Number : Yes Is Question Mandatory : No Calculator : None Response Time : N.A Think Time : N.A Minimum Instruction Time : 0**

An “Epilogue” in a play appears \_\_\_\_\_

**Options :**

1. ✘ In the beginning of the play

2. ✘ At the end of third act

3. ✘ At any stage

4. ✔ At the end of the play

**Question Number : 73 Question Id : 97103630530 Display Question Number : Yes Is Question Mandatory : No Calculator : None Response Time : N.A Think Time : N.A Minimum Instruction Time : 0**

Which is supposed to be the first regular comedy in English?

**Options :**

1. ✘ Jocasta

2. ✘ Gammer Gurton’s Needle

3. ✘ The English Traveller

4. ✔ Ralph Roister Doister

**Question Number : 74 Question Id : 97103630531 Display Question Number : Yes Is Question Mandatory : No Calculator : None Response Time : N.A Think Time : N.A Minimum Instruction Time : 0**

In which play is there a 'Casket Scene'?

**Options :**

1. ✘ Twelfth Night

2. ✔ The Merchant of Venice

3. ✘ The Winter's Tale

4. ✘ The Tempest

**Question Number : 75 Question Id : 97103630532 Display Question Number : Yes Is Question Mandatory : No Calculator : None Response Time : N.A Think Time : N.A Minimum Instruction Time : 0**

Dryden's Mac Flecknoe is a satire on \_\_\_\_\_

**Options :**

1. ✘ Thomas Otway

2. ✘ Congreve

3. ✓ Thomas Shadwell

4. ✗ Wycherley

**Question Number : 76 Question Id : 97103630533 Display Question Number : Yes Is Question Mandatory : No Calculator : None Response Time : N.A Think Time : N.A Minimum Instruction Time : 0**

“Who knows the world may end tonight “is quoted from

**Options :**

1. ✗ Evelyn Hope

2. ✗ Ulysses

3. ✓ The Last Ride Together

4. ✗ Rabbi Ben Ezra

**Question Number : 77 Question Id : 97103630534 Display Question Number : Yes Is Question Mandatory : No Calculator : None Response Time : N.A Think Time : N.A Minimum Instruction Time : 0**

Using words to imitate sounds is called

**Options :**

1. ✗ Alliteration

2. ✗ Personification

3. ✘ Assonance

4. ✔ Onomatopoeia

**Question Number : 78 Question Id : 97103630535 Display Question Number : Yes Is Question Mandatory : No Calculator : None Response Time : N.A Think Time : N.A Minimum Instruction Time : 0**

Comparison between two things that does not use 'like' or 'as'

**Options :**

1. ✘ Simile

2. ✔ Metaphor

3. ✘ Personification

4. ✘ Alliteration

**Question Number : 79 Question Id : 97103630536 Display Question Number : Yes Is Question Mandatory : No Calculator : None Response Time : N.A Think Time : N.A Minimum Instruction Time : 0**

What sort of verse did Shakespeare use for most of his plays?

**Options :**

1. ✘ Alliterative verse

2. ✘ Sonnet form

3. ✔ Blank verse

4. ✘ Dactylic hexameter

**Question Number : 80 Question Id : 97103630537 Display Question Number : Yes Is Question Mandatory : No Calculator : None Response Time : N.A Think Time : N.A Minimum Instruction Time : 0**

“Of Man’s first disobedience, and the first of that forbidden tree whose mortal taste brought death into the world, with Loss of Eden”. Quoted from \_\_\_\_\_

**Options :**

1. ✘ Samson Agonistes

2. ✘ Paradise Regained

3. ✘ Comus

4. ✔ Paradise Lost

**Question Number : 81 Question Id : 97103630538 Display Question Number : Yes Is Question Mandatory : No Calculator : None Response Time : N.A Think Time : N.A Minimum Instruction Time : 0**

Renaissance is a/an

**Options :**

1. ✘ Italian word

2. ✘ Spanish word

3. ✔ French Word

4. ✘ Greek word

**Question Number : 82 Question Id : 97103630539 Display Question Number : Yes Is Question Mandatory : No Calculator : None Response Time : N.A Think Time : N.A Minimum Instruction Time : 0**

Which one of the following works had been banned in Britain for its obscenity for more than three decades?

**Options :**

1. ✘ Ulysses

2. ✘ Women in Love

3. ✔ Lady Chatterley's Lover

4. ✘ The Satanic Verses

**Question Number : 83 Question Id : 97103630540 Display Question Number : Yes Is Question Mandatory : No Calculator : None Response Time : N.A Think Time : N.A Minimum Instruction Time : 0**

In which of his works did S. T. Coleridge introduce the term 'willing suspension of disbelief'?



**Options :**

1. ✘ Christabel
2. ✘ Kubla Khan
3. ✔ Biographia Literaria
4. ✘ The Rime of the Ancient Mariner

**Question Number : 84 Question Id : 97103630541 Display Question Number : Yes Is Question Mandatory : No Calculator : None Response Time : N.A Think Time : N.A Minimum Instruction Time : 0**

Who quoted the famous line “To err is human, to forgive divine”

**Options :**

1. ✘ Shakespeare
2. ✘ Marlowe
3. ✘ Ben Johnson
4. ✔ Alexander Pope

**Question Number : 85 Question Id : 97103630542 Display Question Number : Yes Is Question Mandatory : No Calculator : None Response Time : N.A Think Time : N.A Minimum Instruction Time : 0**

Who among the following wrote the famous lines: 'Shall I compare thee to a summer's day/Thou art more lovely and more temperate'.

**Options :**

1. ✘ T. S. Eliot
2. ✘ John Keats
3. ✔ Shakespeare
4. ✘ Lord Tennyson

**Question Number : 86 Question Id : 97103630543 Display Question Number : Yes Is Question Mandatory : No Calculator : None Response Time : N.A Think Time : N.A Minimum Instruction Time : 0**

Jonathan Swift's "The Battle of the Books" deals with the dispute between

**Options :**

1. ✘ Church and state
2. ✘ Whigs and Tories
3. ✔ The ancients and the moderns
4. ✘ Swift and Arbuthnot

**Question Number : 87 Question Id : 97103630544 Display Question Number : Yes Is Question**

**Mandatory : No Calculator : None Response Time : N.A Think Time : N.A Minimum Instruction Time : 0**

'Life of Samuel Johnson' is written by

**Options :**

1. ✘ Gibbon
2. ✘ Joseph Addison
3. ✘ Oliver Goldsmith
4. ✔ James Boswell

**Question Number : 88 Question Id : 97103630545 Display Question Number : Yes Is Question Mandatory : No Calculator : None Response Time : N.A Think Time : N.A Minimum Instruction Time : 0**

Which of the following is not a periodical?

**Options :**

1. ✘ The Spectator
2. ✔ The Critic
3. ✘ The Guardian
4. ✘ The Tatler

Question Number : 89 Question Id : 97103630546 Display Question Number : Yes Is Question Mandatory : No Calculator : None Response Time : N.A Think Time : N.A Minimum Instruction Time : 0

'Here is God's plenty.' About whose work does Dryden say this?

Options :

1. ✓ Chaucer
2. ✗ Marlowe
3. ✗ Shakespeare
4. ✗ Spenser

Question Number : 90 Question Id : 97103630547 Display Question Number : Yes Is Question Mandatory : No Calculator : None Response Time : N.A Think Time : N.A Minimum Instruction Time : 0

To which of the following group did Robert Browning belong?

Options :

1. ✗ Early Romantic poets
2. ✓ Victorian poets
3. ✗ Georgian poets
4. ✗ Later Romantic poets

Question Number : 91 Question Id : 97103630548 Display Question Number : Yes Is Question Mandatory : No Calculator : None Response Time : N.A Think Time : N.A Minimum Instruction Time : 0

What is the title of the elegy written by Shelley on the death of Keats?

Options :

1. ✘ Astrophel
2. ✘ Thyrsis
3. ✘ Lycidas
4. ✔ Adonais

Question Number : 92 Question Id : 97103630549 Display Question Number : Yes Is Question Mandatory : No Calculator : None Response Time : N.A Think Time : N.A Minimum Instruction Time : 0

When was the poem "Elegy written in a country Churchyard" published?

Options :

1. ✔ 1751
2. ✘ 1702
3. ✘ 1738
4. ✘ 1712

**Question Number : 93 Question Id : 97103630550 Display Question Number : Yes Is Question Mandatory : No Calculator : None Response Time : N.A Think Time : N.A Minimum Instruction Time : 0**

T. S. Eliot dedicated his 'The Waste Land' to

**Options :**

1. ✘ John Ruskin
2. ✘ Bernard Shaw
3. ✔ Ezra Pound
4. ✘ Rudyard Kipling

**Question Number : 94 Question Id : 97103630551 Display Question Number : Yes Is Question Mandatory : No Calculator : None Response Time : N.A Think Time : N.A Minimum Instruction Time : 0**

Lamb's essays contain a fine blend of humour and \_\_\_\_\_

**Options :**

1. ✘ Satire
2. ✘ Irony
3. ✔ Pathos
4. ✘ Sobriety

Question Number : 95 Question Id : 97103630552 Display Question Number : Yes Is Question Mandatory : No Calculator : None Response Time : N.A Think Time : N.A Minimum Instruction Time : 0

The first published novel of Jane Austen was

Options :

1. ✘ Pride and Prejudice
2. ✘ Emma
3. ✘ Mansfield Park
4. ✔ Sense and Sensibility

Question Number : 96 Question Id : 97103630553 Display Question Number : Yes Is Question Mandatory : No Calculator : None Response Time : N.A Think Time : N.A Minimum Instruction Time : 0

Michael Henchard is a character in the novel of

Options :

1. ✘ Henry Fielding
2. ✘ Samuel Richardson
3. ✔ Thomas Hardy
4. ✘ Charles Dickens



**Question Number : 97 Question Id : 97103630554 Display Question Number : Yes Is Question Mandatory : No Calculator : None Response Time : N.A Think Time : N.A Minimum Instruction Time : 0**

In which novel of Dickens does he portray the degradation and sufferings of the poor in English work houses?

**Options :**

1. ✘ Little Dorrit
2. ✘ Great Expectations
3. ✔ Oliver Twist
4. ✘ David Copperfield

**Question Number : 98 Question Id : 97103630555 Display Question Number : Yes Is Question Mandatory : No Calculator : None Response Time : N.A Think Time : N.A Minimum Instruction Time : 0**

'A Tale of a Tub' is a

**Options :**

1. ✘ Tragedy
2. ✔ Satire
3. ✘ Comedy
4. ✘ Mock-heroic

**Question Number : 99 Question Id : 97103630556 Display Question Number : Yes Is Question Mandatory : No Calculator : None Response Time : N.A Think Time : N.A Minimum Instruction Time : 0**

Who said "In Tom Jones there is too much plot" ?

**Options :**

1. ✘ F. R. Leaves
2. ✘ S. T. Coleridge
3. ✔ Arnold Kettle
4. ✘ Ian Watt

**Question Number : 100 Question Id : 97103630557 Display Question Number : Yes Is Question Mandatory : No Calculator : None Response Time : N.A Think Time : N.A Minimum Instruction Time : 0**

Mrs. Slipslop is a character in Henry Fielding's

**Options :**

1. ✘ Amelia
2. ✘ Tom Jones
3. ✔ Joseph Andrews

4. ✘ Shamela

**Question Number : 101 Question Id : 97103630558 Display Question Number : Yes Is Question Mandatory : No Calculator : None Response Time : N.A Think Time : N.A Minimum Instruction Time : 0**

Who is the protagonist of Shashi Deshpande's *That Long Silence* ?

**Options :**

1. ✘ Mohan

2. ✔ Jaya

3. ✘ Indu

4. ✘ Kamat

**Question Number : 102 Question Id : 97103630559 Display Question Number : Yes Is Question Mandatory : No Calculator : None Response Time : N.A Think Time : N.A Minimum Instruction Time : 0**

Read the following passage carefully and answer the questions choosing the right option

At a time when we are enjoying longer, more healthful lives, ominous headlines announce : ‘Researchers Tie Aluminium to Alzheimer’s Disease’ and ‘Coffee Linked to Cholesterol Rise’. As a result of alarming and sometimes ambiguous bulletins, minor health worries often become major threats, and speculations about disease prevention become ‘proven’ cures. Part of the problem is that the media often trumpet questionable research findings as major medical break throughs. In 1985, three French scientists told reporters at a press conference that the drug Cyclosporine appeared to halt the growth of the AIDS virus. They based the announcement on their observation of two AIDS patients treated for eight days. Never mind that no actual study had been done; for the media, the announcement was enough, and the story become front- page news around the world. Unfortunately, one of the patients die within days. Cyclosporine was no miracle cure.

According to the writer, a lot of present day medical research is

**Options :**

1. ✘ Sound and dependable
2. ✘ Utterly unconvincing
3. ✔ Of questionable merit
4. ✘ Of no value at all

**Question Number : 103 Question Id : 97103630560 Display Question Number : Yes Is Question Mandatory : No Calculator : None Response Time : N.A Think Time : N.A Minimum Instruction Time : 0**

Read the following passage carefully and answer the questions choosing the right option

At a time when we are enjoying longer, more healthful lives, ominous headlines announce : ‘Researchers Tie Aluminium to Alzheimer’s Disease’ and ‘Coffee Linked to Cholesterol Rise’. As a result of alarming and sometimes ambiguous bulletins, minor health worries often become major threats, and speculations about disease prevention become ‘proven’ cures. Part of the problem is that the media often trumpet questionable research findings as major medical break throughs. In 1985, three French scientists told reporters at a press conference that the drug Cyclosporine appeared to halt the growth of the AIDS virus. They based the announcement on their observation of two AIDS patients treated for eight days. Never mind that no actual study had been done; for the media, the announcement was enough, and the story become front- page news around the world. Unfortunately, one of the patients die within days. Cyclosporine was no miracle cure.

The undue publicity given to such research

**Options :**

1. ✘ Has no impact on people’s lives in general
2. ✔ Adds to people’s worries and gives them false hopes
3. ✘ Fills people’s lives with death and destruction
4. ✘ Makes people aware of the diseases

**Question Number : 104 Question Id : 97103630561 Display Question Number : Yes Is Question Mandatory : No Calculator : None Response Time : N.A Think Time : N.A Minimum Instruction Time : 0**



Read the following passage carefully and answer the questions choosing the right option

At a time when we are enjoying longer, more healthful lives, ominous headlines announce : 'Researchers Tie Aluminium to Alzheimer's Disease' and 'Coffee Linked to Cholesterol Rise'. As a result of alarming and sometimes ambiguous bulletins, minor health worries often become major threats, and speculations about disease prevention become 'proven' cures. Part of the problem is that the media often trumpet questionable research findings as major medical break throughs. In 1985, three French scientists told reporters at a press conference that the drug Cyclosporine appeared to halt the growth of the AIDS virus. They based the announcement on their observation of two AIDS patients treated for eight days. Never mind that no actual study had been done; for the media, the announcement was enough, and the story become front-page news around the world. Unfortunately, one of the patients die within days. Cyclosporine was no miracle cure.

The role of the media has been

**Options :**

1. ✘ To make people aware of possible health hazards
2. ✔ To give publicity to questionable research findings
3. ✘ To dispel people's fears about unknown diseases
4. ✘ To report major medical discoveries

**Question Number : 105 Question Id : 97103630562 Display Question Number : Yes Is Question Mandatory : No Calculator : None Response Time : N.A Think Time : N.A Minimum Instruction Time : 0**

What is the pen name of Kamala Das?

**Options :**

1. ✘ Malayala Kutty
- 2.

✓ Madhavi Kutty

3. ✘ Das Kutty

4. ✘ Kerala Kutty

**Question Number : 106 Question Id : 97103630563 Display Question Number : Yes Is Question Mandatory : No Calculator : None Response Time : N.A Think Time : N.A Minimum Instruction Time : 0**

“One is not born but rather becomes a woman.” Who said this?

**Options :**

1. ✘ John Stuart Mill

2. ✘ Betty Friedan

3. ✓ Simon de Beauvoir

4. ✘ Luce Irigaray

**Question Number : 107 Question Id : 97103630564 Display Question Number : Yes Is Question Mandatory : No Calculator : None Response Time : N.A Think Time : N.A Minimum Instruction Time : 0**

In several poems including “Lady Lazarus” and “Daddy” Sylvia Plath used the “Holocaust” as a metaphor, why?

**Options :**



1. ✘ To provoke controversy
2. ✔ To symbolise oppression
3. ✘ To highlight her Jewish background
4. ✘ To encourage remembrance

**Question Number : 108 Question Id : 97103630565 Display Question Number : Yes Is Question Mandatory : No Calculator : None Response Time : N.A Think Time : N.A Minimum Instruction Time : 0**

Bama's 'Karukku' can be described as

**Options :**

1. ✔ Testimonial writing
2. ✘ Feminist writing
3. ✘ Novella
4. ✘ Novel

**Question Number : 109 Question Id : 97103630566 Display Question Number : Yes Is Question Mandatory : No Calculator : None Response Time : N.A Think Time : N.A Minimum Instruction Time : 0**

The sounds /p/, and /b/ are called

**Options :**

1. ✘ Plosives
2. ✔ Bilabial Plosives
3. ✘ Bilabial nasals
4. ✘ Diphthongs

**Question Number : 110 Question Id : 97103630567 Display Question Number : Yes Is Question Mandatory : No Calculator : None Response Time : N.A Think Time : N.A Minimum Instruction Time : 0**

What kind of Drama is Samuel Beckett associated with?

**Options :**

1. ✘ Restoration Drama
2. ✘ Drama of Ideas
3. ✔ Absurd Drama
4. ✘ Kitchen sink drama

**Question Number : 111 Question Id : 97103630568 Display Question Number : Yes Is Question Mandatory : No Calculator : None Response Time : N.A Think Time : N.A Minimum Instruction Time : 0**

Which of the following was A.D. Hope's first collection of poems?

**Options :**

1. ✓ The Wandering Islands
2. ✗ Dunciad Minor
3. ✗ A Book of Answers
4. ✗ Orpheus

**Question Number : 112 Question Id : 97103630569 Display Question Number : Yes Is Question Mandatory : No Calculator : None Response Time : N.A Think Time : N.A Minimum Instruction Time : 0**

I praise the scoring drought, the flying dust  
the drying creek, the furious animal,  
that they oppose us still;  
that we are ruined by the thing.

These lines by Judith Wright from 'Australia 1970' express

**Options :**

1. ✗ Her love for rebellion
2. ✗ Her abiding love for Australia
3. ✗ Her concern for the Aboriginals
4. ✓ Concern for environmental degradation

**Question Number : 113 Question Id : 97103630570 Display Question Number : Yes Is Question Mandatory : No Calculator : None Response Time : N.A Think Time : N.A Minimum Instruction Time : 0**

‘The Solid Mandala’ is a novel set in Pre-war urban Australia written by

**Options :**

1. ✘ Walter Beckett
2. ✘ Henry Handel Richardson
3. ✘ Judith Wright
4. ✔ Patrick White

**Question Number : 114 Question Id : 97103630571 Display Question Number : Yes Is Question Mandatory : No Calculator : None Response Time : N.A Think Time : N.A Minimum Instruction Time : 0**

Which of the following language families contains the roots of the English Language?

**Options :**

1. ✔ Indo-European
2. ✘ Latin
3. ✘ Sanskrit
4. ✘ North-American

**Question Number : 115 Question Id : 97103630572 Display Question Number : Yes Is Question Mandatory : No Calculator : None Response Time : N.A Think Time : N.A Minimum Instruction Time : 0**

The old-English is also known as

**Options :**

1. ✓ Anglo-Saxon
2. ✗ Celtic
3. ✗ British
4. ✗ European

**Question Number : 116 Question Id : 97103630573 Display Question Number : Yes Is Question Mandatory : No Calculator : None Response Time : N.A Think Time : N.A Minimum Instruction Time : 0**

Plagiarism is a well known word and concept in academic circles. The word is derived from

**Options :**

1. ✗ French
2. ✗ Greek
3. ✓ Latin
4. ✗ Roman

**Question Number : 117 Question Id : 97103630574 Display Question Number : Yes Is Question Mandatory : No Calculator : None Response Time : N.A Think Time : N.A Minimum Instruction Time : 0**

Which of the following provided theoretical basis for Audio-Lingual Method of Language Teaching?

**Options :**

1. ✘ Transformational Generative Linguistics
2. ✘ Cognitive Psychology and Structural Linguistics
3. ✔ Behaviourist Psychology and Bloomfieldian Structural Linguistics
4. ✘ Systemic Functional Linguistics.

**Question Number : 118 Question Id : 97103630575 Display Question Number : Yes Is Question Mandatory : No Calculator : None Response Time : N.A Think Time : N.A Minimum Instruction Time : 0**

“Blended Learning” is a mode of instruction learning in which

**Options :**

1. ✘ The learner’s mother tongue and the target language are blended
2. ✘ Learning is accessed through the mother tongue
3. ✔ A variety of instructional modes are integrated

4. ✘ Learning of a language is mediated by humanistic approaches.

**Question Number : 119 Question Id : 97103630576 Display Question Number : Yes Is Question Mandatory : No Calculator : None Response Time : N.A Think Time : N.A Minimum Instruction Time : 0**

A teaching method advocated by Dr. Georgia Lozanav which is based on the principle of 'joy and easiness' is called

**Options :**

1. ✔ Suggestopedia
2. ✘ Total physical response
3. ✘ The Direct method
4. ✘ The audio-lingual method.

**Question Number : 120 Question Id : 97103630577 Display Question Number : Yes Is Question Mandatory : No Calculator : None Response Time : N.A Think Time : N.A Minimum Instruction Time : 0**

'Lexis' refers to

**Options :**

1. ✔ All word forms having meaning or grammatical functions
2. ✘ The history of words



3. ✘ Study of select word forms

4. ✘ The selection of words

**Question Number : 121 Question Id : 97103630578 Display Question Number : Yes Is Question Mandatory : No Calculator : None Response Time : N.A Think Time : N.A Minimum Instruction Time : 0**

“Fourth World Literature” refers to

**Options :**

1. ✔ The works of native people living in a land that has been taken over by non-natives

2. ✘ The works of black people in the United States

3. ✘ The literature written by women

4. ✘ Refers to the works of non heterosexuals

**Question Number : 122 Question Id : 97103630579 Display Question Number : Yes Is Question Mandatory : No Calculator : None Response Time : N.A Think Time : N.A Minimum Instruction Time : 0**

The term ‘Cultural Materialist’ is associated with

**Options :**

1. ✘ Stephen Greenblatt

2. ✘ Matthew Arnold

3. ✘ Terry Eagleton

4. ✔ Raymond Williams

**Question Number : 123 Question Id : 97103630580 Display Question Number : Yes Is Question Mandatory : No Calculator : None Response Time : N.A Think Time : N.A Minimum Instruction Time : 0**

Stephen Dedalus is a fictional character associated with

**Options :**

1. ✘ The Heart of Darkness

2. ✘ Sons and Lovers

3. ✘ Ulysses

4. ✔ A Portrait of the Artist as a Young Man

**Question Number : 124 Question Id : 97103630581 Display Question Number : Yes Is Question Mandatory : No Calculator : None Response Time : N.A Think Time : N.A Minimum Instruction Time : 0**

Who among the following is referred to as “The French Freud”?

**Options :**

1. ✘ Michel Foucault

2. ✔ Jaques Lacan

3. ✘ Julia Kristeva

4. ✘ Roland Barthes

**Question Number : 125 Question Id : 97103630582 Display Question Number : Yes Is Question Mandatory : No Calculator : None Response Time : N.A Think Time : N.A Minimum Instruction Time : 0**

The term “Stream of consciousness” is derived from the writing of

**Options :**

1. ✘ Virginia Woolf

2. ✘ Dorothy Richardson

3. ✔ William James

4. ✘ Mary Sinclair

**Question Number : 126 Question Id : 97103630583 Display Question Number : Yes Is Question Mandatory : No Calculator : None Response Time : N.A Think Time : N.A Minimum Instruction Time : 0**

In Formalistic school of criticism art is

**Options :**

1. ✘ Entertainment

2. ✘ Preaching

3. ✘ Matter

4. ✔ Style

**Question Number : 127 Question Id : 97103630584 Display Question Number : Yes Is Question Mandatory : No Calculator : None Response Time : N.A Think Time : N.A Minimum Instruction Time : 0**

“Honest criticism and sensitive appreciation is directed not upon the poet but upon the poetry”. Who said this?

**Options :**

1. ✘ Matthew Arnold

2. ✔ T. S. Eliot

3. ✘ Ransom

4. ✘ F. R. Leavis

**Question Number : 128 Question Id : 97103630585 Display Question Number : Yes Is Question Mandatory : No Calculator : None Response Time : N.A Think Time : N.A Minimum Instruction Time : 0**

Maori English is related to which of the following countries?

**Options :**

1. ✘ Australia

2. ✘ Canada

3. ✓ New Zealand

4. ✗ Caribbean

**Question Number : 129 Question Id : 97103630586 Display Question Number : Yes Is Question Mandatory : No Calculator : None Response Time : N.A Think Time : N.A Minimum Instruction Time : 0**

‘Grammatology’ is the study of

**Options :**

1. ✗ Grammar

2. ✓ A branch of linguistics that studies the nature of writing and writing systems

3. ✗ A written or printed symbol for an idea or sound

4. ✗ Conformity to the rules of a language

**Question Number : 130 Question Id : 97103630587 Display Question Number : Yes Is Question Mandatory : No Calculator : None Response Time : N.A Think Time : N.A Minimum Instruction Time : 0**

Which ideological movement emerged as a response to the large-scale destruction of environment and the subsequent impact on women?

**Options :**

1. ✗ Euphemism

2. ✓ Eco-feminism

3. ✗ Andro-centricism

4. ✗ Existential feminism

**Question Number : 131 Question Id : 97103630588 Display Question Number : Yes Is Question Mandatory : No Calculator : None Response Time : N.A Think Time : N.A Minimum Instruction Time : 0**

Who among the following is considered to be the 'father of Modern Linguistics'?

**Options :**

1. ✗ Noam Chomsky

2. ✗ Rodman R.

3. ✓ Ferdinand de Saussure

4. ✗ Lyons, John

**Question Number : 132 Question Id : 97103630589 Display Question Number : Yes Is Question Mandatory : No Calculator : None Response Time : N.A Think Time : N.A Minimum Instruction Time : 0**

Anagnorisis means

**Options :**

1. ✓ Recognition

2. ✘ Oblivion
3. ✘ Contemplation
4. ✘ Loss of memory

**Question Number : 133 Question Id : 97103630590 Display Question Number : Yes Is Question Mandatory : No Calculator : None Response Time : N.A Think Time : N.A Minimum Instruction Time : 0**

Who pioneered the Feminist Criticism?

**Options :**

1. ✘ Gayathri Spivak
2. ✘ Lucy Irigaray
3. ✔ Simon de Beauvoir
4. ✘ Elaine Showalter

**Question Number : 134 Question Id : 97103630591 Display Question Number : Yes Is Question Mandatory : No Calculator : None Response Time : N.A Think Time : N.A Minimum Instruction Time : 0**

Which award did Arundhati Roy get for her debut novel "The God of Small Things"?

**Options :**

1. ✘ Sahitya Akademi Award



2. ✘ Wisconsin Prize

3. ✔ Booker Prize

4. ✘ Doctor of letters

**Question Number : 135 Question Id : 97103630592 Display Question Number : Yes Is Question Mandatory : No Calculator : None Response Time : N.A Think Time : N.A Minimum Instruction Time : 0**

The term 'Cultural intermediaries' was introduced by

**Options :**

1. ✔ Pierre Bourdieu

2. ✘ Jaques Lacan

3. ✘ Derrida

4. ✘ Michel Foucault

**Question Number : 136 Question Id : 97103630593 Display Question Number : Yes Is Question Mandatory : No Calculator : None Response Time : N.A Think Time : N.A Minimum Instruction Time : 0**

Who is considered the 'father' of Post-colonial theory?

**Options :**

1. ✔ Edward Said

2. ✘ Chinua Achebe

3. ✘ Homi Bhabha

4. ✘ King George

**Question Number : 137 Question Id : 97103630594 Display Question Number : Yes Is Question Mandatory : No Calculator : None Response Time : N.A Think Time : N.A Minimum Instruction Time : 0**

Stuart Hall was inspired by a text written by Antonio Gramsci. What was it?

**Options :**

1. ✘ The Marxism Diaries

2. ✘ The Motor cycle Diaries

3. ✘ The Princess Diaries

4. ✔ The Prison Note books

**Question Number : 138 Question Id : 97103630595 Display Question Number : Yes Is Question Mandatory : No Calculator : None Response Time : N.A Think Time : N.A Minimum Instruction Time : 0**

Cultural Studies originated in \_\_\_\_\_

**Options :**

1. ✘ The United States

2. ✔ Britain

3. ✘ Australia

4. ✘ Germany

**Question Number : 139 Question Id : 97103630596 Display Question Number : Yes Is Question Mandatory : No Calculator : None Response Time : N.A Think Time : N.A Minimum Instruction Time : 0**

What is the name of the conceptual framework in which the research is carried out?

**Options :**

1. ✘ Research hypothesis

2. ✘ Synopsis of research

3. ✘ Research paradigm

4. ✔ Research design

**Question Number : 140 Question Id : 97103630597 Display Question Number : Yes Is Question Mandatory : No Calculator : None Response Time : N.A Think Time : N.A Minimum Instruction Time : 0**

Who is the author of “Decolonising the Mind: The politics of language in African Literature”?

**Options :**

1. ✘ Chinua Achebe
2. ✔ Ngugi Wa Thiong’o
3. ✘ Margaret Atwood
4. ✘ Ama Ata Aidoo